St. Raymond Academy

The Ray

MARTA CADIZ

Dear Marta,
These past 2 yrs. that I have known you have been great years. The dinner on Ring Day and the sleep over that came after were fun and contain many, many memories. I wish you the best of luck in all you do (even chuckie!) and will miss you very much after our graduation!

Love You!
Michi

K.I.T.
842-7445

To bright eyes,
you are sweet an
cute stay that
Much Luck in
future you h
a good fr
86!

Dear Marta,
I alway remember as my partial namesick(:)). I hope you succeed in all you do. 1985-86 was a Hastea year for the senior, and you were one of the reason we had fun. Always keep a smiling face. Love Martha

Manny
♡
Michelle
12-10-85

6-3-86
Dear Martha.
Congratulations
you big cheesneck!
Good Luck!
Behave! Love,
Your friend,
Judy Victoria
'87
"SUPERSTAR"

To Marta
you have been a very nice person through outspoken in class. Good luck in the future. Stay sweet. I hope to see you again. You must be fun to hang around with

Luv
Kamala-Seni Pold

Marta & Kindall

friends forever: St. Kaip + '86 memories always remember them!!

Marta

one of the nicetest girls I've ever met. Stay sweet

Love always

Jeff Rosa

#18

Nineteen Eighty Six

To Marta,

You are sweet and cute. I never thought we would have became cool but we did and I am glad you have made me feel better at times when I needed to thank you. Best of Luck. KIT

Love Dani & Haussan

Dear Marta,

friends forever

Your one of the sweetest girls I know. You deserve the best in life and whatever you encounter. Congradulations. You've stuck by me through alot. Your a good friend

Love You

Dionne

Marta

You shall always be in my heart!

Good Luck!

"86"

Love ya!

Millie

To Marta, to miss

I am going to friend. Good

you my little fun. May you want

10th grade was life. that you

luck in thing

get everything

Love Robin

A.K.A.

Adobie

To Marta,

I wish you the best of Luck in whatever you do.

Love

Josephine

(589-2555)

To Marta
It's hard to
believe I
spent all
these years
with you. I've
thought you
a good friend
since day one.
Stay that way.
K.I.T
991-8215
Love
Kelly

To: Marta
(Fixy)
Remember
me always. because
I'll always remember
your little, beatiful face,
I'll miss you!
Good Luck in the
Future!
Love ya! Fixy!

Dear Marta,
We really made it!
I'm glad we became friends.
You a sweet girl and a good
friend. Don't miss me too
much who's gonna do your mails.
Ha! Ha! I'm gonna miss
you alot. Good luck with
chuck. I hope you get all
you want cause you deserve
it. Stay sweet and be
good. I love ya and I'll
miss ya.

Love,
Carol
xxxooo

To: Marta,
Remember
me, for a
friend should
not be forgotten.
I'll miss you
very much!
Que Dios te
cuide
Siempre.
Good
Luck for the
years yet
to come.
Love,
Gloria

Dear Marta,
The day is near,
but do not fear,
we'll all meet again
one year! Stay sweet!
Love ya Always,
Diana

Cindy, Grisel, Marta, Kendall, Jannie, Lisa, Suzie "Best Friends Always"

ST. RAYMOND ACADEMY

2380 East Tremont Avenue

Bronx, New York 10462

Presents The

1986

RAY

Dear Marta,
I wish you the Best of everything always. I hope your future is a bright and successful one. Remember give all your endeavours your Best shot and it will pay off.
Love Marcia

To Marta
I wish you lots of Success & Happiness!
Stay Kool —
Stay Bugged!
KIT —
Luv ya
JoAnne

To Marta,
Keep in touch this summer because this crazy bugged out friendship has to last!
I'll miss you ... seeing your face every day.. I'm gotten used to it!
Your #1 Sister!
Kendall

Boo-Boo-San -n- Mi-mi-san (you know it!)

Marta, Till Death Do Us Part!!
Well there was not much room to write this so I'll make it short. I wish you the best of whatever you do in with chuck! I still hope to be your maid of honor!! We've shared many, many, many times together - both happy & sad, & I don't think any two friends Know each other the way we do! You will always be my #1 homegirl & I love you always.
your Best, Best, Best, Best Friend
Laura

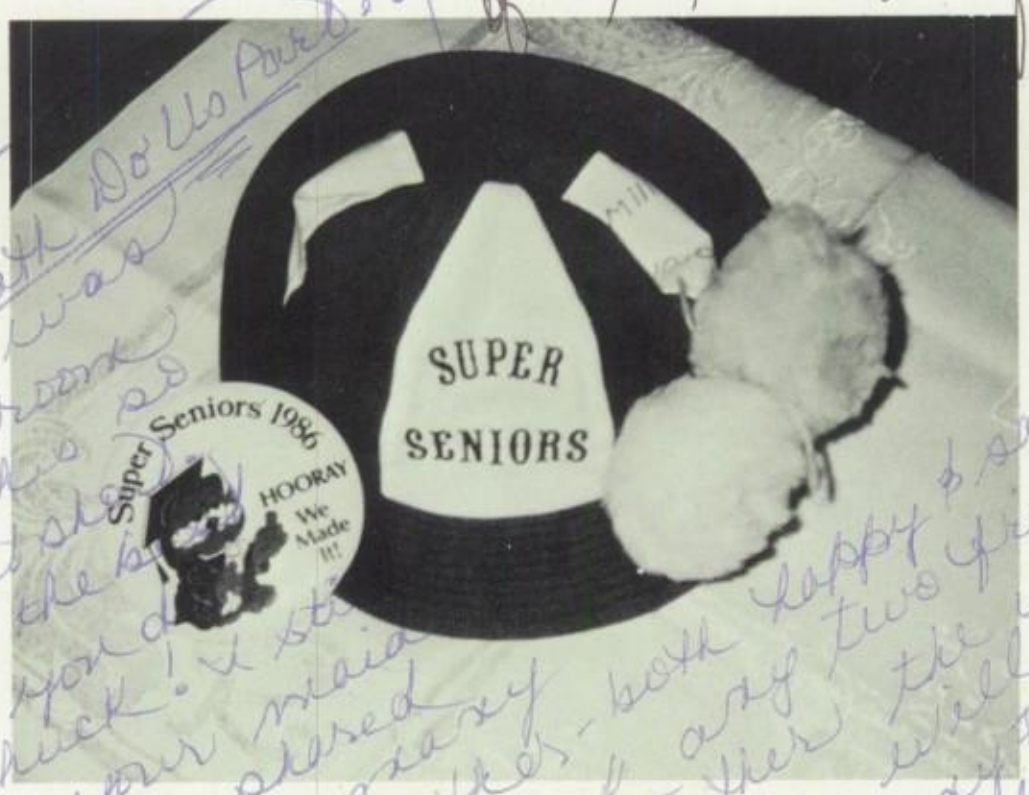

ADMINISTRATION

Sister Marian Jude Byrne, S.C.
Principal

Msgr. Henry J. Vier
Pastor of St. Raymond Parish

"But the new day will start with the turn of the heart"

(Ring Day Ceremony)

Dear Marta,
Loving best wishes!
Remember always the Love our Lord & His Mother have for you.
Sr. Mary

Sister Mary Duane, S.C.
Dean of Students

Mrs. Margaret Liquori
Secretary

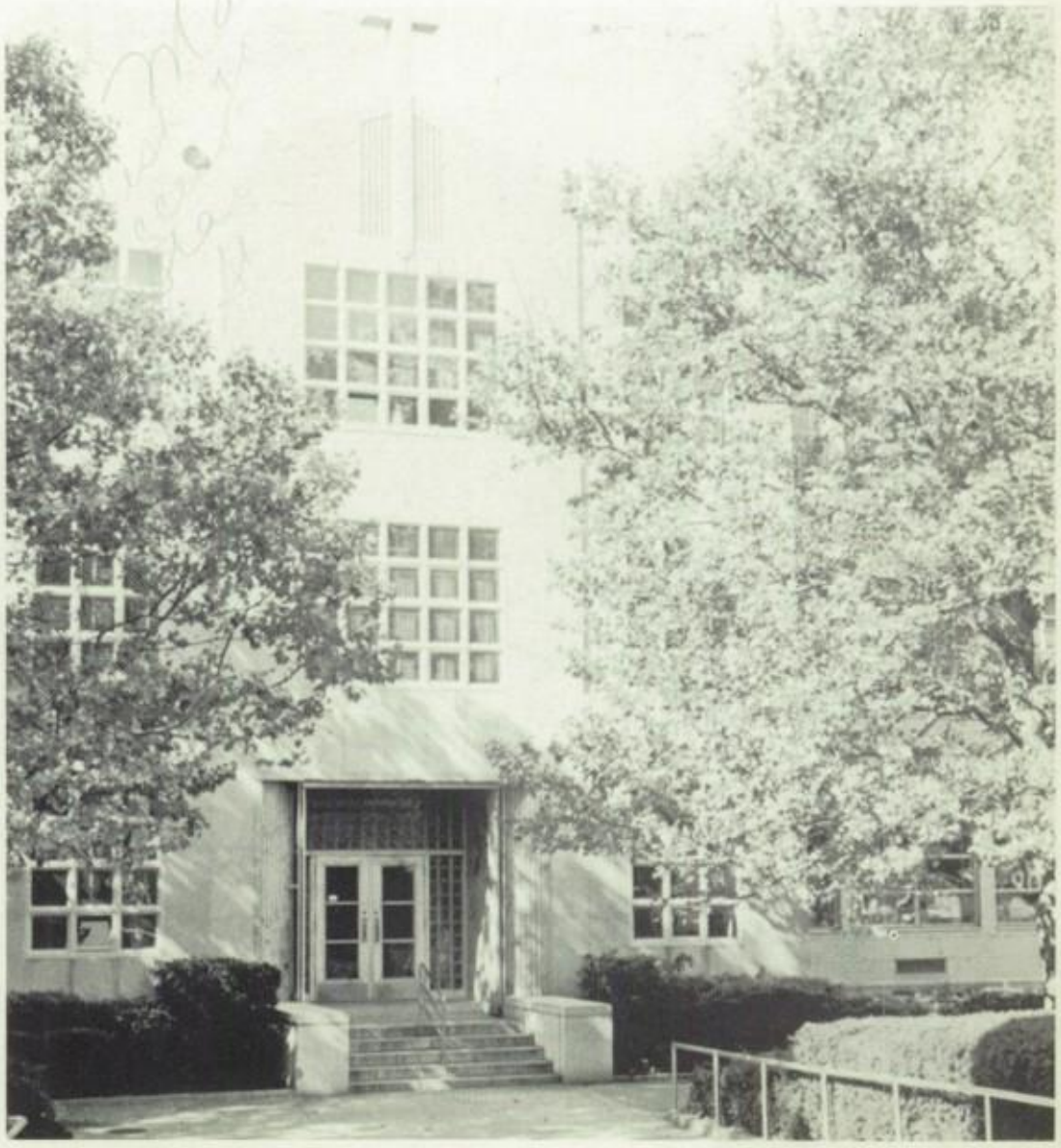

FACULTY

Mrs. Joanne Baier
Social Studies

Mrs. Maryann Barbosa
Science

Mrs. Patricia Bensburg
Business Education
"Go for it!"

Mrs. Barbara Billings
English

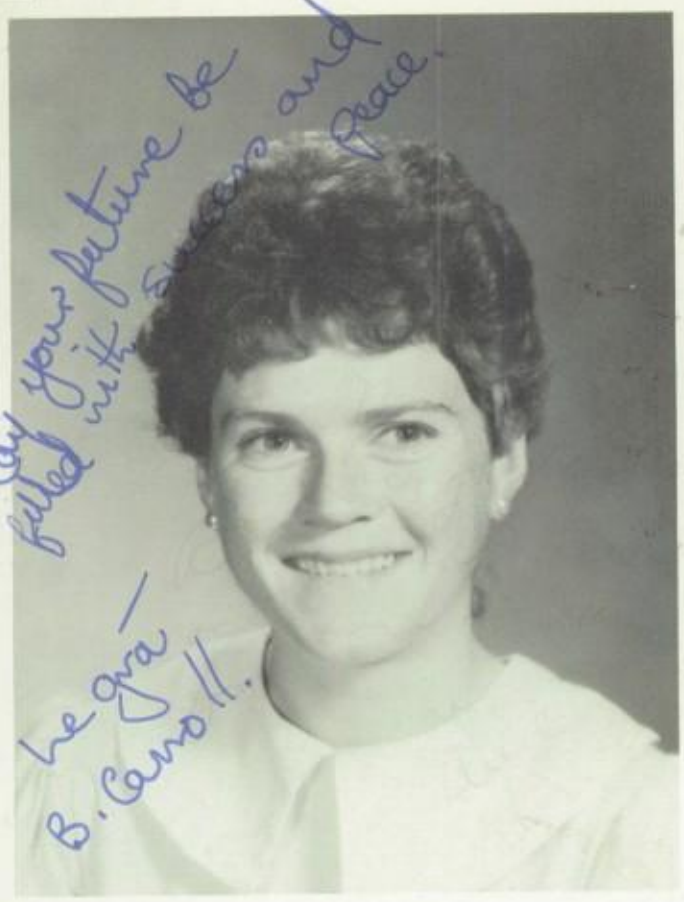

Ms. B. Carroll
Religious Studies & English

Sister Virginia Conway, S.C.
Social Studies

Anne Cronin
Computer Literacy

Ms. Mary Croston
Business Education

Sr. Mary Ann D'Antonio
Religion & Reading

Ms. B. Ferriter
Mathematics

Sr. Marie Clementine Foy, S.C.
Guidance
"All's well that ends well."

Miss Mercedes Garcia
Spanish
"Lo mas importante en la vida es amar y sen un buen ser humano para entonces pader ser a mado."

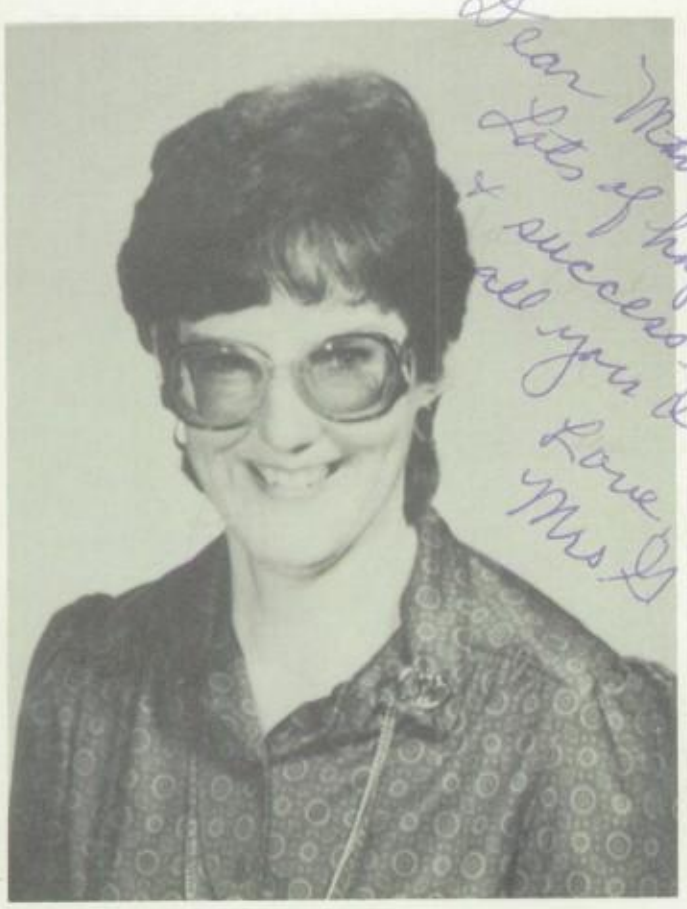

Dear Marita -
Lots of happiness
& success in
all you do!
Love
Mrs G

Mrs. Patricia Gonzales
Guidance

Ms. Therese Katulak
Physical Education

Mrs. Maureen Kelleher
Business Education
Religion

Sister Ellen Rita McGann, S.C.
Afro Asian Studies &
RCT Math

Dear Marta,

Miss Sheila McGee
English & Mathematics

God bless you. Good luck in all you do
Miss McGee

Sister Rita McIvor, S.C.
Relgion

Mrs. Helen Villafane
Science

Sister Helen Wade, S.C.
Librarian & Health Ed.

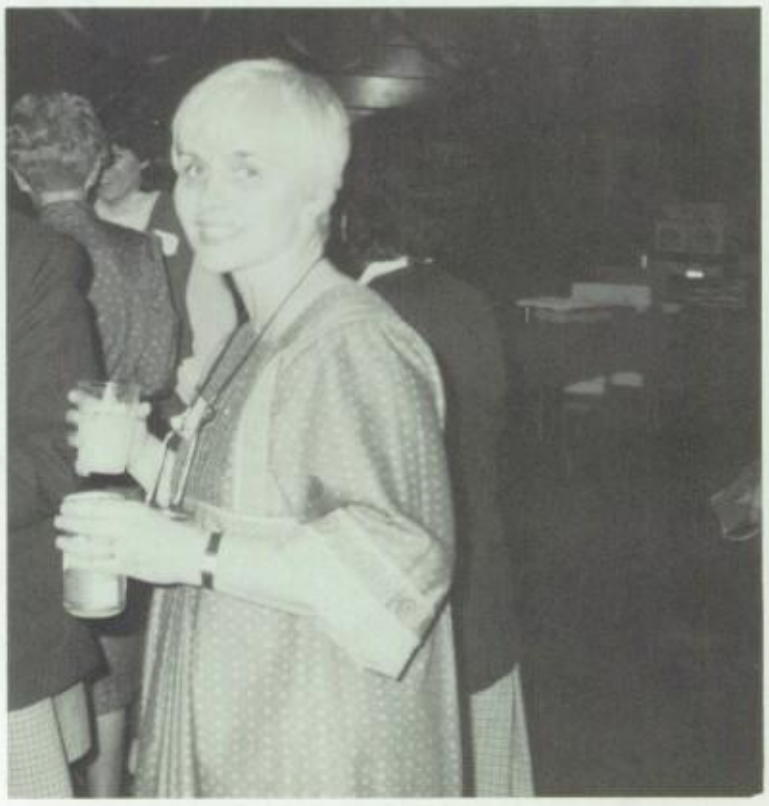

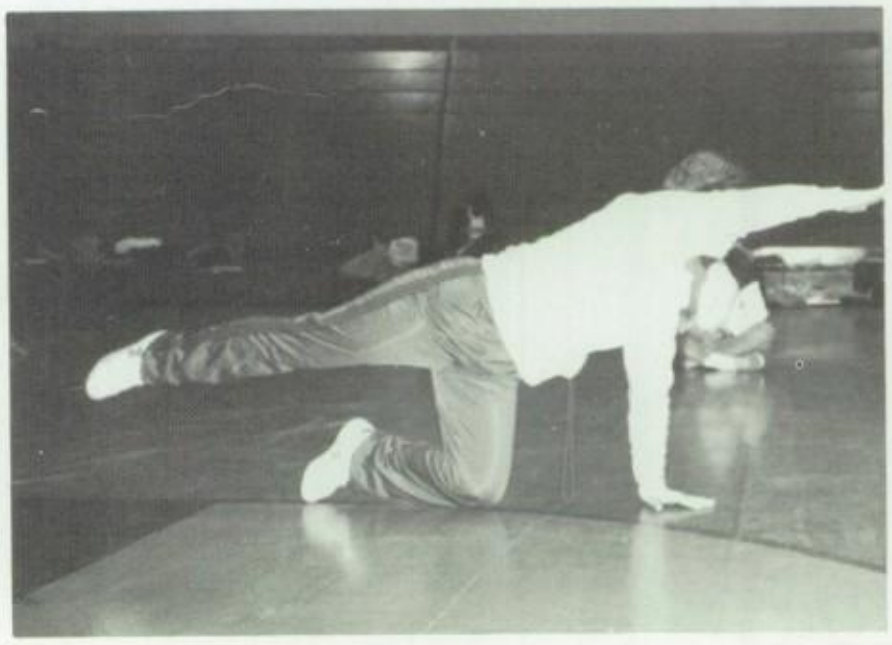

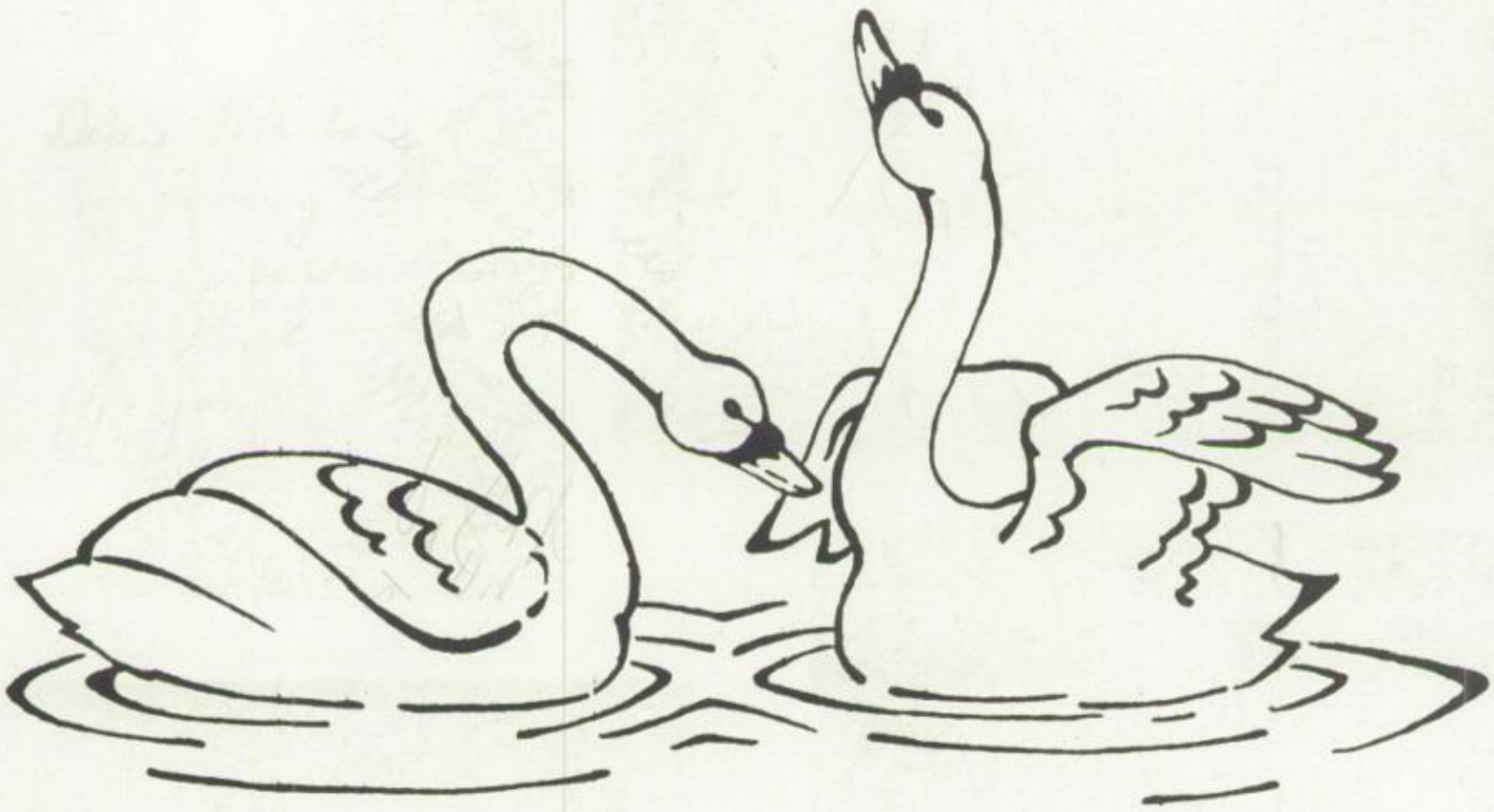

"Keep smiling, keep shining knowing you can
always count on me.
For sure, that's what friends are for.
For good times and bad times,
I'll be on your side forever more,
Remember . . .
That's what friends are for."

Senior

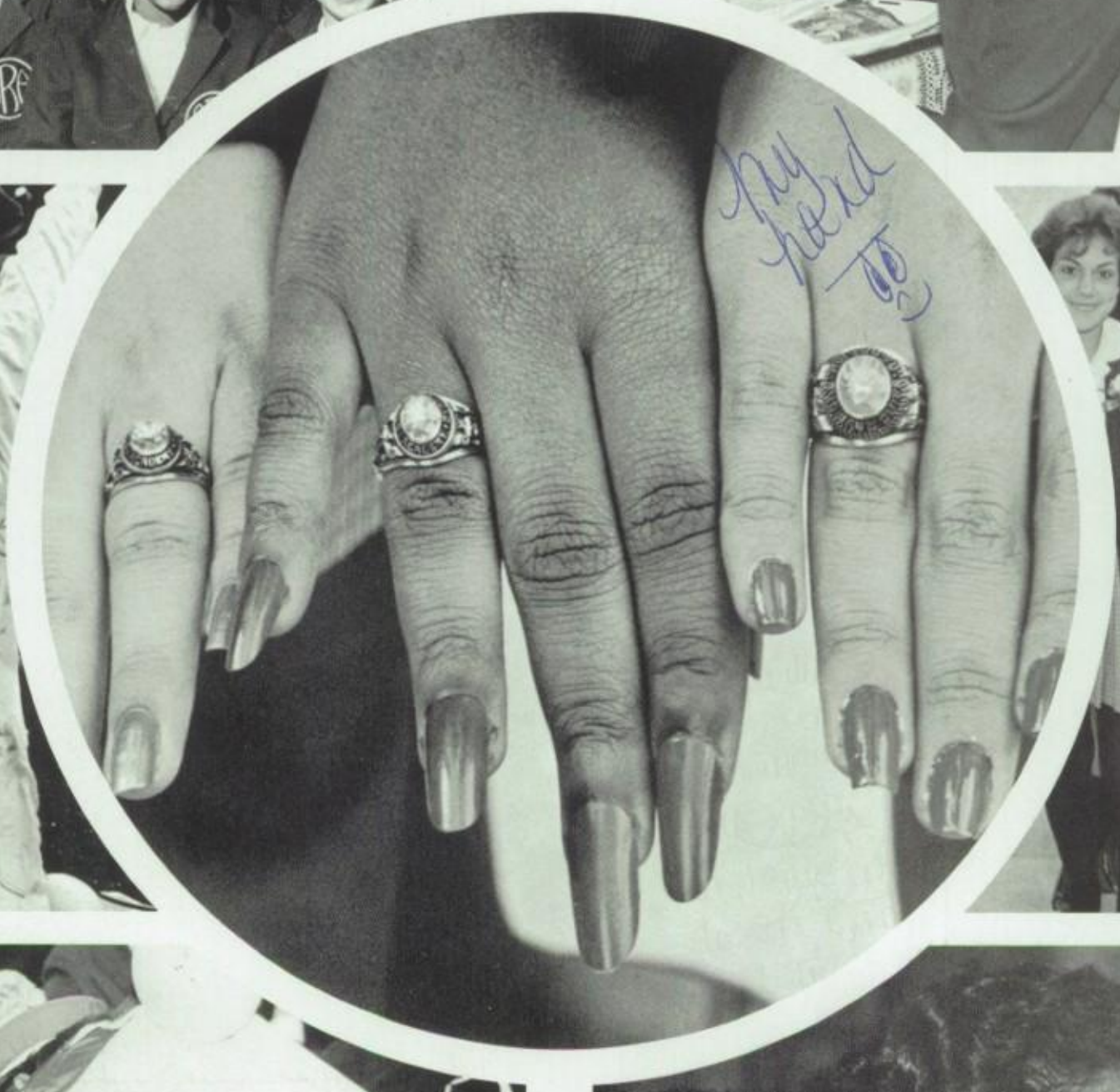

CLASS of 86

To Marta, May your future be filled with Bless Jesus! Good Luck in all your Dreams! Love, GLORIA

Dear Marta, I wish you the best of luck in your future Career! Enjoy it! Good Luck! Love, Ang

GLORIA MARIA ALVARADO

October 29

Life is precious; not a second should be wasted. My greatest appreciation to my parents for making this year possible and successful. Many thanks to my brother and sister who helped guide me. Soraya, my best friend who shared many moments with me and to my other friends, (I ask God to bless us all and that the future brings us the best.)

ANGELA AREZZA

March 2

"Ang" . . . Thank you to my Parents for everything you have done to make my school years pleasant. Good luck to all my friends. Breakfast Club: Mike, Esther, Boobie, Anna, Miguel, Jill, Ralphie, Ang, Debbie, Frankie, Boo— "You have to be a little crazy to be Normal." Ang, we finally made it! Good Luck in the future! '85— Pete, Lou, Nunz, Vin, Ralphie . . . My friends Irene, Gloria, Soraya, Ang x2 Keep in Touch, Good Luck in College

FRANCINE ARICO

July 4

"Franny" . . . Mom and Dad, thanks for everything. Phyllis, Michael, Ginny, Frank, Valerie, and Frankie—I love you. Cat, Ca, Kim, Denys, Lucy, Diane, Jo, Lisa, Gina, Silvia: Friends Forever! Remember the soda girls: Fran, Cat, Ca, and Denys. Good luck Kelly, Jane and Stacey. Rascal #1!

BEVERLY MARIA ATTZS

March 9

"Bev" . . . Mom, Neil thanks for what you've done and will be doing for me. Words cannot express my gratitude. Sibernie, Mary, Bobbie, Gigi and Martu, we have come to the end of one era in our lives, but our friendship will survive. Wish you all success in college. Raul—I'll be joining you out there in college. My intention is to become a doctor. #1 W.I.

Dear Marta, it has been four memorable years, now they have come to an end, let us leave as friends. take care of yourself Best wishes for the future Love Bev

Dear Marta, I'm glad we become friends! You're a real sweet girl! Stay as crazy as you are & don'ts ever 4-get me and the good times we had together. Love, Fran

Angela ♡ Fran 10-1-85

To Marta, Remember all the good times that we shared for 5 yrs. We will be friends forever! (Remember my wedding invitation in 5 yrs!) Love Michi

K.I.T. 842-7445

MICHELLE AVILA

May 18

"Michi" . . . Thank you Mom and Jim for helping me through my years at St. Rays. To my fellow graduates, good luck in all you do. I'll miss you all! To Roz, the best friend I could ever have. Stacey and Maria, thanks for your love and smiles! I Love You All! Garfieldette #1.

Marta (Rinny) I wish you the best in the future. (especially w/ Chuck) Don't forget me there! Stay Cool! Don't forget about Nov.!? - UNDERSTAND?! Love You Forever Dee!

DUBIS BELENO

January 31

"Dee Dee" . . . "86 Crew forever" Thank you Mami and Papi for all you've done for me. "I Love You Both" . . . Class of '86, Super Seniors homegirls rock the house. Thank you all for making my four years in St. Ray's worthwhile. I Love and will miss you all! Best of Luck to Isabel (soph.sis), Julie and Brenda, I wish you the best in your remaining years. Pete, "I Love You." 9-16-84.

EINELZA BELENO

November 19

"Nelsie" . . . I made it at last! Thank you Mami and Papi for everything you did for me. I LOVE YOU BOTH. I wish the very best to the GIRLS OF "86" who made my years in ST. RAY'S unforgettable. Tash, I hope you make it as fast as I did. To Julie and Brenda, I wish you the very best in your remaining years. And to Ray, who was always there when I needed a best friend . . . I LOVE YOU!

To Marta, I wish you the best in your future + with Chuck. K.I.T. Love Einelzu/el P.S. Write mail be in the mail. I won't forget you Remember me Love Nelsie

Chuck Alwa P. Marta Forever '86 Crew Friends Forever

MARTA CADIZ

March 3

"Rinny" . . . Dear Mommy and Daddy, thanks for being there during the good times and the bad. It meant a lot to me, even though it may not have seemed like it at the time. I hope I made you proud. To my very special friends: I'll never forget the crazy x's we've had. We'll always be together because we've got memories! Always love you, Marta—Rinny

Friends Forever. Cindy Kendra Lisa Suzie Jeanne Grace & of course Monica! I love you all. Nelsie Daddy

CAROL DENISE CAMACHO

November 26

"Shorty" . . . To my family, especially my parents, there are no words to express my gratitude for all the love and support you gave me through the years except "THANK YOU" for everything and I love you. To my friends, especially Kathy and Sophomore sisters, thank you for being there when I needed you. Seniors! We finally made it! I wish you all the best. Love you always.

ALICIA CASTILLO

December 5

"Alicia" . . . The best of luck to the class of '86. I'll miss you. Thank you Mom and Dad for your support and love. Love ya, sophomore sister, Magda. Best friend, Tash.

JOSEPHINE CONCIATORI

February 15

"Jo" . . . Lu ya, Mom, Sandy, Tony, Richie, Pat, Michael, Lisa and Kristen. Thanks for all your love and support. Carol, Lisa, Kim and Josephine, best friends forever. Thanks for standing by my side through our rough times, I love you! Dom, I love you sweetheart, 12-10-82. Ca, Lee, Kim, Lu-ski, Di, (gu-gutz), Fran, Cat, Denys, Gina and Sylvia, friends forever. Guee-dett #1

MARY CUCCINIELLO

December 13

"Mary" . . . Memories . . . will brighten the days and enlighten our hearts; Good luck class of '86!! "Watch out Italy here I come, again?!"

To be
is to know
and

TONYA SEANYKE CYRUS
December 31

My success could have never happened without the love and support of my parents. When you see your smile on someone elses' face you've just discovered gold. For a friend is the most precious discovery of all. Good luck in the future, Veronica, Irene, Ida, Patricia, Agnes and Beverly Delgado.

PATRICIA DALCE
March 17

"Trish" . . . I am so glad that I have made it to Senior Year. Thanks Mom and Dad for all your support. I would like to thank my friends for making it a great four years. Good Luck, Class of 86!

To: Marta
It was great knowing you for these past four years. Good Luck
Love, Patricia

SIBERNIE DALLOO
July 31

"June" . . . Mommy, Daddy and Joy, I love you! Thanks for helping me through high school. Bev, Bobbie, Marcy and June #1. West-Indians all the way. Elsie, thanks for understanding. Roshi let's get "physical" Rav, Ano and Reep I love you!

Dear Marta,
It was nice knowing you. Good Luck in all you do.
Love
Sibernie

BEVERLY DELGADO
October 5

"Lil' Bee" . . . "Our memories together, may they never end—always together forever friends." To my parents "Te Quiero" To my friends for the past four years, I will never forget you; and to my Soph. Sis—Good Luck! To my real sister, Belinda, thank you for supporting me during these years. Love ya!!

So Marta - Well we have finally made it. It's time to part but let's not forget our shared friendships. Good Luck and the best wishes
Love
Anya

Dear Marta
Although I haven't known you for so long, I have seen the kind of person you are. I would like to say that I appreciate the frienskip you have shown to me. You have beautiful eyes.

loved
happiness
contentment,

Love Beverly P.S. Keep in touch.

To give
is to know
of sharing

To Marta
Good Luck
and I will
always remember
you Go for it
Ant

Best of luck-n-
happiness forever
future. You really
sweet person. Stay
that way always!
Remember to keep in touch.
Much success for the future
Love ya always
Pammy
"Short Stuff"

KIM MARIE DEVERY
July 16

"Kimmy" . . . I luv ya always Mom and Nicole thanks for always being there. Grandma thanks for helping me—Luv ya always. Carol, Lisa, Kim, and Josephine Best friends forever. Ca, Rino loves ya! Doin' the cruise in the caddy. Lee and Kimmy always—N—forever together. Let's go to wa-wa. The palace hangin' out buggin. Luski, Di, Fran, Cat, Silvia, Denys, Maria, Diane always remembering those great times—Luv ya! Guee-dett #2

ANGELA R. FERRARI
December 14

"Candi" . . . I give my deepest appreciation to my parents and my brother for sticking by me during these four years in St. Raymond. Mom, Dad, and dearest brother I just want you to know that I love you all and I thank you. I will miss my "family" and my friends. To my friends I give my love. To my family I give you my heart. Sophomore Sisters, Karla and Zoraima thank you both for everything you've done. I will miss you both very dearly. Good-bye . . .

Charlie
-n-
Pammy
1/20/86

ANTOINETTE DONALDSON
August 18

"Annette"
These years were fun
from
Scandal #1

To Marta
always I will
you, please remember
me. Good Luck
in your life.
Love
Annette

PAMELA A. FELTON
May 9

"Short Stuff" . . . I love you: Dad, Mom, Bill & Doll. Craig, you'll always be special to me. Friends forever Kim-n-Pam.. Pee-Wee, "Bright Eyes" Lil One, Small Fry, "43" N.Y.P.D. I Love Ya all. Thanks for the good times at the "zoo" "The Police." Basketball = "5" ft. = No Way! Miss ya Camille & Miss Ford. "Taurus" Good Luck Sylvia! Congratulations Seniors!

love
the joy
oneself...

Dear Marta
I'm glad we became friends. You are a sweet girl and I love you.
Love and hugs
Carol

CAROL MARIE FERRO
June 20
"Ca" . . . Love ya Mom, Dad and Denise thanks for everything. Deanna 10-1-85 Lisa, Kim, Josephine and Carol friends forever. Ca, Lee, Jo, Kim, Lou-ski, Fran, Cat, Di, and Dee "buggin out" My baby . . . Rino. Ca, and Gee crusin. The girls hangin out! (Don't wrinkle your skirt girls!) Guee-dett #3

To Marta
I wish you
the best of luck
in whatever
the future holds
for you. Love
Irene

IRENE FIGUEROA
April 24
"Irene" . . . Let your life be like arithmetic, joys added, sorrows subtracted, friends multiplied, and love undivided. Good luck to all my friends.

SORAYA MARIA GARCIA
May 17
"Soraya" . . . I would like to thank my parents for their love and support during these wonderful four years. Without them I would not be this happy right now. I wish the class of '86 the best in life, pursue your dreams and be successful! Gloria and I — friends forever. Good-luck to my "family" here at S. R. A.

LUCY MARIE FRANCIONE
May 23
"Lu-ski" . . . I luv ya Ma, Da, Anthony, Anna, Franny, Dom for giving me all your luv and support. To my sweetheart Dom, I luv ya 4-ever, 6-12-84. D. and L. hanging out at the hermit. Don Johnson, #1. To my buddies, good times, senior lounge, who's got the munchies? Dee (Goo-Gutz), Jo, Ca, Kim, Lisa, Gina, Cat, Fran (wiggle your eyes) Silvia, and Dee #2, good luck in the years to come. Good luck to my soph. sis Toni-Ann. #1 class of 86! Guee-dett #4

To Martha,
To a cute little friend forever
whom I'll always love. May
you'll always be happy and
need to stay sweet and
successful. I'm very glad
to know you. S.R.A.
Love forever,
Soraya Maria Garcia

Martha,
Have fun
over the summer
and be good. Good
Luck in whatever you
do. Think you come
out very pretty in your
prom picture + your
boyfriend is gorgeous
Love
Sylvia

DEIDRE DIANNE GILLETTE
January 5

"Dee" . . . Thanks Mom and Dad for supporting and encouraging me. I will miss my good friends Ida, Ingrid, Marcia, Carol, Sibernie and Veronica. As a someday great poet once said, "Oh there is one star; search for it. The brightest one is there within the dark sky." Special Thanks to T.R. Good Luck and Love to the Class of '86

SYLVIA GOLISANO
December 24

"Silvi" . . . Dear Zia Concettina Thank you for helping me through my Senior year and for all the support you have given me. Good Luck! to my close friends Pam, Maria, and Diane. Hello! to everybody at home. Mommy, Daddy, David, Gabrielle, Robert, Daniel. Stephen you'll always be special to me! Love Silvi!

To Marta
After all
these years
together we'll
soon be separated
BUT you'll always
be with me in
my heart. Good
Luck in all you
do.
Love
Kelly

KIMBERLY LYNN HUNT
September 24

"Kimmie" . . . Thank you Mommy, Grandma, Bonnie, and Dani for all your love and support. For me, the time for dreams has ended and the dawn of new beginnings is here! Keshia, Danielle, Robin and everyone in "The Crew 86" thanks for being such good friends. I love you! Garfieldette #2

To Marta,
We've grown a lot since our days in 7
corners. Now we are mature young
women. Best wishes for your
future. Stay sweet.
Love always
Seniors '86
Kim

KELLY MARIE GUERRIERO
March 25

"Keleton" . . . Dear Mom and Dad, You spent every dime you had. Instead of a vacation to Hawaii, the Bahamas, or even Penn Station. You gave 8 kids a Catholic education. The end has finally come. All your spending is done. Never again will you hear, "tuition day is near."
If you love someone, show it! To Joy and Ant, best friends forever! Here's to you from Scandal #2. K.I.T.

KAREN BEATRICE HUNT
January 1

"Lace" . . . I will not follow where the path may lead, but I will go where there is no path, and I will leave a trail. Keith, I made It! Thanks Mom and Dad.

ROSLYN E. IZQUIERDO
November 12

"Rozy" . . . I thank God for many things in my life two of which are my mother and my brother. Mom you're the best, I love you dearly!! Thank you!! Pipo, You're the best brother any girl could ever have! Love ya both! Junior you're very special to me! Luv ya lots! Always and forever. Michelle my best friend 1.2.3. Keshia we made it! To all my friends and family luv and kisses! '86 crew! Garfieldette #3

SIMONE ELIZABETH JOHNSON
October 4

"Ellie, Rio" . . . Well I guess it's over now and we will go our separate ways. All I have to say is that these past four years were bugged. There were happy times and sad times, but I survived the sad times and I cherish the happy times. I want to thank my whole family for supporting me. Good luck in senior year L.A.C.E. (you need it). Head over heels (Tears 4 Fears). Love, Ellie (Rio)

INGRID JONES
June 17

"Buttons" . . . To my Friends:

Life is meant to be lived day by day, may your lives be filled with many days.

My goal is to become a fashion designer. I believe I have the talent. Inggi #1.

This was a Super Senior year! Best of everything to the Class of '86.

Dear Marta,
You've been
a great friend,
I wish you
the best of
Luck and
Happiness
in your future.
Take Care.
Love Ya,
Roza

Martha,
You are a
sweet & dear
person.
Stay that
way.
Good
Luck
on your
future
plans.
Love
ya!
Kathy

K.I.T.
863-7519

ROZA KINAJ
July 2

"Roza" . . . Mom and Dad, I thank you for everything you have done for me. I love you very much. To the Class of '86 — it has been a pleasure knowing all of you. I wish you all happiness and success in the future, and hope all your dreams come true. Love, Roza

KATHERINE NANETTE LANDRAU
July 13

"Kathy" . . . Mommy and brother Papi, thank you for all the love and support you have given me; I love you. Millie, Carol, and all my lovely friends, I love you all and I will never forget you. Millie and Carol the both of you are really special to me and I hope we continue our friendship for life. To my Soph. sis Carol, I love you and will always remember you. Raquel hang in there. '86 #1 all the way. I hope to become an actress.

CATHERINE LANE
December 18

"Cat." . . . Thanks to my family who helped me through the most important part of my life. Fran (St-End) Thanks for being a super good friend. Fran, Silvy, Gina, Denys, Ca, Kim, Lu, Diane, you'll always be my friends. Good luck always! Lucy and Fran lets munch out during our Free! Rascal #6 Soph sis Jane good luck. Mom, Dad, Grandma, I love you! Always and forever.

Dear Marta,
after these long
hard years we
finally made.
I'm glad we became
friends. I wish you
lots of luck in the future.
with whatever you do.
Love Always
forever
Cathy

DANIELLE TARA LINDNER
April 16

"Dayell" . . . Hey! I made it!! 12 years and more to go! I thank myself, family and friends for helping me out through the years. I wish everyone in the class of "86" the best! To the crew of "86" — be ready for the reunion! Garfieldette #4.

Dear Marta, I wish you the best of luck in the future Love Angela

ANGELA LOMBARDI
July 15

"Ang" . . . Mom, Dad and Dino thanks for everything. Ang, you're the best good luck in the future k.i.t. The Class of '86 is the best . . . Good luck Irene, Silvia, Gloria and Ang. Miss K. and Mrs. B. thanks for all your support. Special thanks to Mrs Mundy and Mrs Ederer you made my years at St. Ray's most enjoyable. My only regret is not having you here for my senior year.

KESHIA LANETTE MARK
September 8

"Key"
Thank you Mom and Dad for all your love and support. "I live for those who love me, for those who know me true, for the future in the distance and the good that I can do". To all the Garfieldettes — I love you all. I'll miss you Stac— be good. Good luck to soph sis' Brenda, Denise and Sam— Roz friends forever. Congratulations to the class of '86 I'll miss you all. Garfieldette #5.

SHEILA MONELL
September 8

"She She" . . . To my family especially my father who inspired me to be successful in school—to my sister Sandra and mother who were always there when I needed them. Love you. Last, to my dear friends and beautiful sophomore sister, Michelle—Los quiero mucho.

To my main shit stain bogger, fot face Marta, I love you and I hope all your dreams come true which I know it will because you gang to go for yours. I'm glad we are good friends.

LISA MORALES
January 16

"Star-Bright" . . . Mom, Dad, Abuelita y Abuelito te quiero also my brothers. Thanks Dad for your support in my future plans. Suzie, thanks 4 being my best friend, love u always. I'll miss u & good luck: Kendall, Monica, Marta, Michelle, Jeannie, Duby, Nelsie, Rozy, Denys & all of the Seniors of "86". Love ya all, the FUTURE SINGING STAR, LISA!

Love the one & only Lacy

To Marta
Good luck
Love
Shell

For it is the miracle that we the fullness

Dear Marta
We've grown close
this past year and
I'll remember all
the fun we've had.
Stay Sweet & Crazy!
K.I.T.
cause
I wanna
see
when
you
mar
!!

MICHELE JENEEN MORRIS
October 10

"Shell" . . . To Mom—thanks for supporting me in everything I did. To Dad—thanks a lot. To my friends and family—I thank all of you for being there. It feels so good to be at this point of my life. Now I will strive in the future to be even more successful. Good luck to my sophomore sister. Garfieldette #6.

JoANNE OLIVERA
May 2

"Joy" . . . Two Roads . . . I took the road less traveled on and it has made all the difference. I'm Leaving St. Rays with no regrets but one. I took my friends for granted. I didn't think about not seeing some of you ever again. God bless you all! Kelly, Antoinette and Sara, I'll miss you Mom and Dad, thanks. Love ya all! What's up be? Scandal #3.

wanna
hear
from
me?
look
toward
front!

MICHELLE RENEE MORROW
September 3

"Mitch" . . . Special thanks to my family and friends—especially Nana, Mom and Dad who gave me love and support. Good luck to the Class of "86" and the Garfieldettes. May we reign forever! Love you "R." God bless you all. Garfieldette #1.

The coolest
Puerto
Rican

CINDY OCASIO
June 16

Mom and Dad, being with me during all the ups and downs shows me how much you really care. I love you both very much. Elaine, Michelle and Maribel Thank you for your friendship. Good luck Beatrice and Monica, It's been nice being your Senior sis. To my best friends, the best of luck always. I'll miss you, but never forget you. Love you all.

To Marta
I'll miss
your talks
Good Luck
Friend forever
Michelle

I'll miss you
very much, but
never forget you!
Keep Smiling

through
of love
discover
of life.

AGNES ORTIZ
May 6

"Aggie" . . . Thank you Mami and Papi for all you have done for me, because without your help and support I would never have made it. Good luck! to my homegirls of Class of '86. I will miss you all! To my (soph sis) Annette, I hope you achieve everything you want out of life. I love you all.

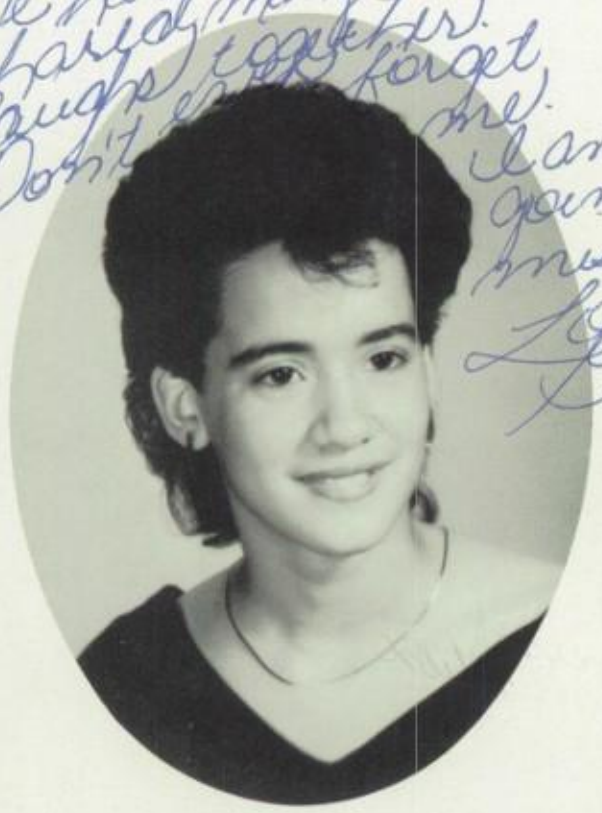

GRISEL TERESA ORTIZ
October 22

"Chi-Chi" . . . There are three things in life that should never get broken: toys, hearts, and promises. To Mom and Dad: Thank you for all the love and support you have given me during my high school years. I love you both very much. To Agnes: my sister for being there, when I needed you most. To Cindy: my sophomore sister, you are irreplaceable. To my best friends: I will miss you all but cherish all the memories we have shared together.

ROSALYN PEREZ
September 28

"Rosie" . . . In my 17 years there has always been a great amount of love and support from my family. Mami and Popi I would like to thank you for your love, sacrifices and your faith in me. "Los quiero con el mismo amor de siempre, su hija. And finally to my friends much luck in the future.

JEANNETTE ORTIZ
October 26

"Jeannie" . . . Dear Mommy, Daddy and Nora, thanks for being there for me through all my ups and downs. I luv you all. Thanks to Mari and Ross for being more than friends. "86 crew forever"—friends till the end, you all know who you are! Margie #1. Soph Sis. I'll miss you all. "Good Luck"

LISA MARIE PURCELL
August 19

"Lee" . . . I love you Mom, Danny, Grandma and Grandpa. Thanks for always being there when I needed you. My friends forever Kim, Carol, and Josephine. Never forget the great times with Kimmy, Ca, Jo, Lou-ski, Di. My special Love 8/23/83. Kimmy and Lee always-n-forever together. Lets go to the Wa-Wa, the Palace hanging out buggin. Never forget these years. Guee-dett #5.

Dear Marta
Thank God
we finally
made it
Good luck
in the future!
Keep in touch!
Love Ya,
Lisa

Marta
The Best
of luck always
for you. The Best
is yet to come.
Love
Marty Richards

MARTU RICHARDS
May 22

"Martu" . . . A special thanks to Mom and Dad for all their love and support. To my family and friends, you know it all, thanks for everything. To the class of "86", I wish you the best in your future endeavors. Good luck to all. Lenya, you are the best sophomore sister anyone can ask for. I hope you succeed in all you do. Bye ya'll. The best is yet to come!!!

TIRSA LIZETT RIVAS
November 22

"Tita" . . . A mis padres queridos que tanto los quiero, gracias a ustedes soy lo que soy y espero ser mucho mas en el futuro. There is a path that leads to happiness, It's never too late to follow it. Good Luck, senior class of 86!

To Marta,
you are
a very cute
and sweet
but at the
same time
a big loud
mouth. Thanks
for being my
friend. Good luck
in the future.
Love always,
Tirsa

To Martha,
I can't believe
we finally made
it. I'm gonna miss
you after graduation.
It's been so
much fun
knowing
you. Remember
all the good
times we've
shared.
Love Ya,
Denys

DENYS RIVERA
July 23

"Neasie" . . . Mom and Dad, thanks for everything, if it weren't for you I wouldn't have made it this far. I love you! To my closest friends— Fran, Cathy, Rozy—Thank you for always being there! To my little sis Yvonne, keep up the good work! Rascal #8. To the other Rascals— Good Luck—Love Ya!

ROBIN JAY RODRIGUEZ
October 24

Thank you Mommy for all you have done for me. Thank you for your love and support through these four years. You said, "I could do it" and "I did!" I Love You! To Kim and Keshia thank you for being such good friends, I love you both. To the crew "stay crazy!" Garfieldette #8.

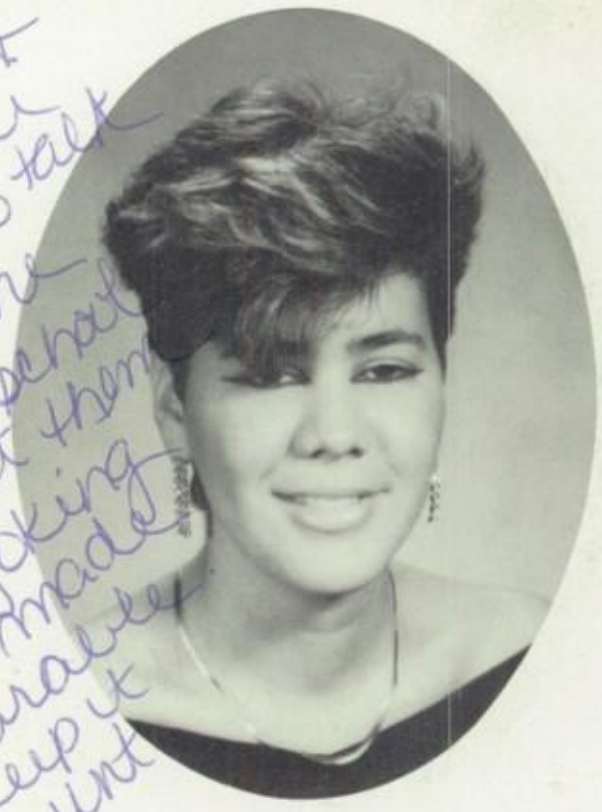

SUZANNE RODRIGUEZ
November 15

"Suzie" . . . Dear Dad, Linda, and Jason, Thanks for being there for me. I love you all very much. Abuelo y Abuela Gracias por todo.

To '86 crew forever "I wish you all the best of luck." Thank you all for being such good friends especially Lisa and Jeannie. Adriana you'll be my sister forever and to Mario my sweetheart, I'll love you forever.

KENDALL ROGGIO
September 5

"Kendall" . . . Thank you Mom and Dad because if it wasn't for your love, support, and understanding I wouldn't have made it this far. The Best of Luck and much success to all the Seniors of "86", but most of all to my best friends. We Made it Girls! Love You All! The Best of Luck to my sophomore sister, Martha, may the remaining years at St. Ray's be as fast as it was for me. Cano, I'll Love you Always and Forever . . .

KAMALA-DEVI ROLDAN
June 30

"GiGi" . . . Well, the time has come to leave St. Ray's and start a new life in college or the business world. I will continue my education to have a successful career in the field of medicine or other areas of science. In looking through this yearbook in the future, we will always be able to recapture the memories of our high school days. Special thanks to my Aunt and Uncle.

To: Marta
I hope that our friendship never ends. I wiss you the best in life and for all that you peace for! love: Millie
K.I.T 542-2770

MILAGROS ROSARIO
February 14

"Millie"
For you Mami: Thank you for all your love and support. Because of you and for you I am here. Te Quiero Mucho! Special thanks to my most dearest loved ones: Tio, Titi, Tony and Mickey. Kathy: It's too good to be true but we made it. Thank you for "always" being there for me . . . I Wuv U!!! Good Luck Omayra. Love you too. Class of '86 you will always live within my heart forever!

To Marta
Wishing you the Best in the World. May all your dreams come true. Love Always, Jacqueline 86
Good Luck

JACQUELINE MARY SANTIAGO
October 31

"Jackie" . . . To my parents, whom I love very dearly—"Thank you" for everything you have given me and for always thinking of me. Love you always.

GINA SCOTTI
August 17

Good Luck Super Seniors! Love Always, Rainbow Bright

To Martha,
I am glad we became friends. I am going to miss you! Good Luck in whatever you do
Love Gina
K.I.T 824-3592

IDA SHAW
December 11

I thank my mother for making sacrifices in order for me to attain a good high school education. Thank you Sr. Doralita, Sr. Helen, Sr. Jude, and Sr. Ellen for helping me through my change from public junior high school to a Catholic high school. I wish good luck to all my Saint Raymond Academy friends and best wishes to them for the future. "Through determination and self-sacrifice the bud of life will struggle to blossom and succeed."

To Marta
Now that we are seniors the future is open for us. I know that you will pursue your dreams with your outspoken personality
Stay in touch
Love
Ida

MARCIA DIANNA SOLOMON
November 22

I'd like to thank my grandparents for their support. My Mom and Dad for their love. Special thanks to all my Aunts and thanks to Sr. Jude. Love to the "Fresh Passy" Bobbie, Bev. and June not forgetting Ida. Once again all my love Grandfather Thanks a Million! And finally love to Cheryl, Quintin Lloyd, Roy, Patsy, and Rich.

Best Wishes
Marta.
Love
Marcia

DIANE MARIE SILVESTRI
July 15

"Dee" . . . Thanks Mom and Dad for everything. I want to wish the best in the future to my closest friends Lisa, Maria, Pam, and Sylvia. May we be friends forever. Also, I want to wish the best in the future to my sister Gina Louise, may she follow in my footsteps. Special thanks to the guy I love, Anthony. Thanks for being there when I needed you. I love ya!
Dee, "Class of '86"

To Marta
Now all the fun is over. But it doesn't matter Because I will still miss you. I hope some day we could Break into one another's Say Hi. I'm married How 'Bout you. I will miss you Love Dee
P.S. Take Care

Anto Dee
902308
Always & Forever

ROBERTA ANNMARIE STEPHENSON
January 3

"Bobbie" . . . I really would like to thank my mother for helping me out during my high school years. I haven't been in St. Rays for a long time, but these three years have been great! I wish my good friends Beverly, Marcy and Sibernie all the luck in the world.
"Love Ya!"

To: Marta
Even though we have not been a very close I can tell that you are a very sweet young lady Take care of yourself
Love always
Roberta
K.I.T.

To Marta,
Well we finally made it!
Good luck in the future!
I am going to miss you!
Love
Maria

MARIA LISA TRAMONTANA
November 20

"Ria" . . . Thanks Mom and Dad for everything! I finally made it! Lots of success and happiness to best friends— Diane, Pam and Sylvia. Friends forever! Good Luck to the class of "86"

Dear Marta,
We finally made it, or should I say "I" finally made it, Ha!
Good Luck Always,
Love ya,
Diane

CELESTINE ELAINE WIGGINS
January 4

"Celeste" . . . Mom, I know it took a lot. I love and appreicate everything you've done for me during the past years. Cheryl—we've finally made it; now it's time to go for ours. A friend is someone like Keshia. Love you Cherisse (soph sis). Garfieldettes good luck and success in your future goals. Garfieldette #9.

DIANE TORTORIELLO
September 19

"Di" . . . To Mom & Dad, thanks for helping me to get where I am today. Phil, Joe, Frank, Louie—I Love You! Andrew, I love you more today than yesterday & more tomorrow than today. Ti amo Molto, por siempre . . . The Ladolce, Crew—my buddies, Lucy (Goo-Gutz) Lisa, Jo, Carol, Denys, Kim ("wait for me") Fran, Cat, Annemarie ("Little Bottie") "Friends Forever." Long live the class of "86." Best of luck Always! Guee-dett #6.

BUT THE NEW DAY WILL
THE HEART
WAITING WITHIN.
RACE, AND A DEEP QUIET
TRUTH TIME TO BEGIN.
THE HINT OF A SONG
DAY COMING NEAR.
THERE IN THE STILL MORN-
JUST BEYOND THE DARK

SILVIA YARWOOD
June 20
"Silvia" . . . Thanks Mom for everything. Even though we have our moments — I love you very much. Cathy, Gina, Fran, Diane, Lucy, Kim, Denys & Jo — SUPER SENIORS '86. Don't forget pig-out-time. Good luck Lisa A. (Soph Sis). Rascal #10.

LAUREL A. ZAPATA
December 5
Thank you Mom and Dad for all the sacrifices you've made for me. I love you both. Thanks to all my friends. You've made my years at St. Ray's great. Luv ya always and much success in the future!

To Marta,
Don't forget me! I'll miss you!
Luv ya,
Laurie

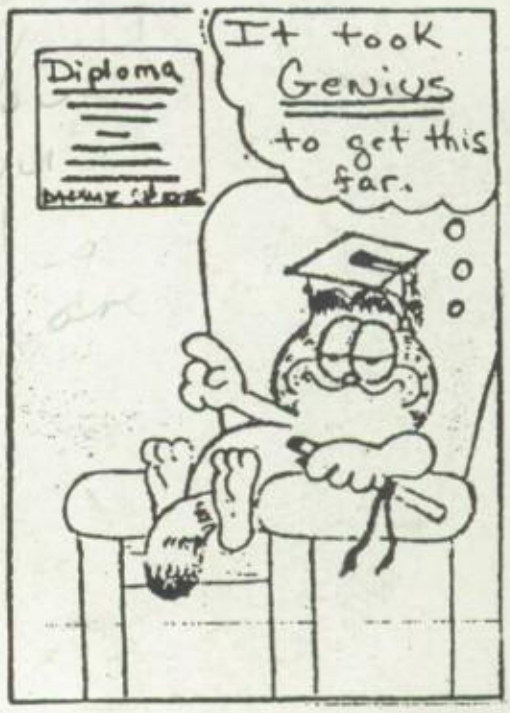

START WITH THE TURN OF
TO THE PEACE THAT IS
WITH THE END OF THE
PLACE THAT CAN GIVE THE
HOW DEEPLY WE LONG FOR
THAT WOULD SING OF THAT
WELL, THE MELODY'S
ING AIR,
EDGE OF OUR FEAR.

RING DAY

OCTOBER 1985

Sexy
Senior
on the
Loose
I ♥ YOU!
Michelle
GONNA
miss
YA!

What
a gorgeous
Babe!

UPER

JOSEPHINE

'86 Crew!

That's me! wow! Golly! (who cares?)

Reading is fun!

Josephine Conciatori

Mary Cuccinuello

Marta Cadiz

Michelle Avila

Cathy Lane

Maria Tramontana

Rosalyn Perez

Milagros Rosario

Carol Ferro

Grisel Ortiz

Francine Arico

Robin Rodriguez

Carol Camacho

Laurel Zapata

Silvia Yarwood

Michelle Morrow

Lucy Francione

Kelly Guerriero

Gloria Alvarado

Karen Hunt

Sheila Monell

Celeste Wiggins

Beverly Delgado

Kathy Landrau

Antoinette Donaldson

Patricia Dalce

Jacqueline Santiago

bugged kid

Roslyn Izquierdo

Cindy Ocasio

Keshia Mark

Sibernie Dalloo

Jeannette Ortiz

Kimberly Hunt

Irene Figueroa

Kamala-Devi Roldan

Alicia Castillo

Michele Morris

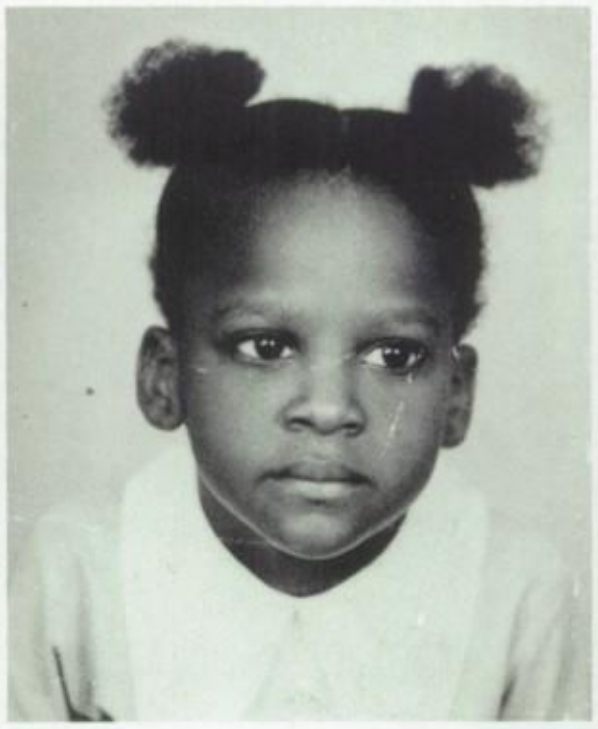

Martu Richards

Danielle Lindner

Agnes Ortiz

Diane Silvestri

Einelza & Dubis Beleno

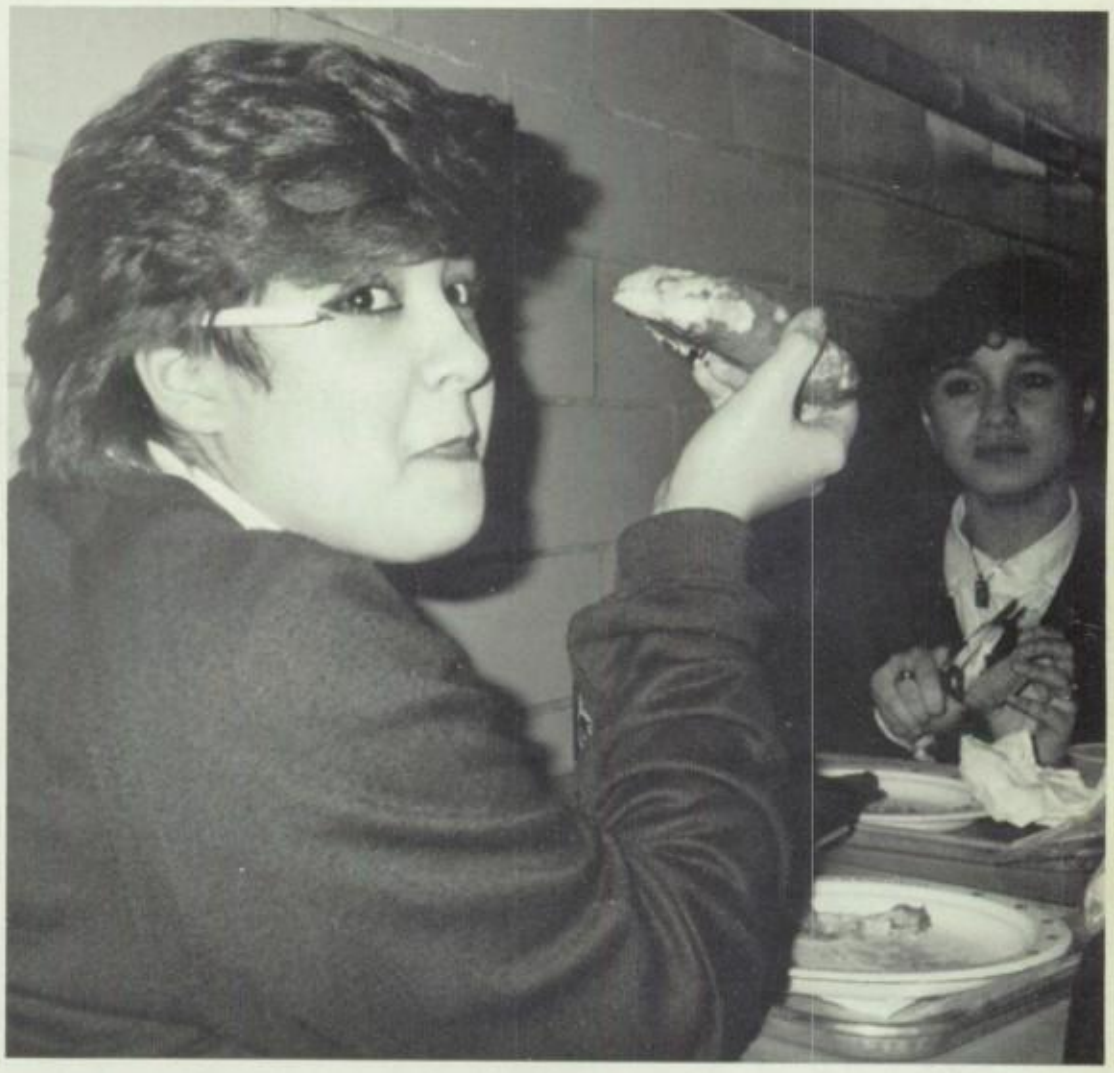

CLASS of "86"

'87

JUNIORS

Top: Left to Right: Vilma Rodriguez, Michelle Meggs, Sharon Gibbs, Karen Pezzano, Anna Cipollone; *Bottom: Left to Right:* Susan Nieves, Erica Montes Deoca, Beverly Humphreys.

Top: Left to Right: Yvonne Ramos, Frances Diaz, Miriam Torres; *Bottom: Left to Right:* Susana Vasquez, Carla Scott, Damaris Acevedo.

Top: Left to Right: Betsy Alvarez, Gina Marco, Virginia Jaime, Rachel D'Annucci; *Bottom: Left to Right:* Tracy Buhler, Alana Fanelli, Laurie Cowen.

Bottom Row: Left to Right: Gloria Guzman, Johanna Rivera, A'Bena Warren, Michelle Leone, Carolina Zarzuela; *Top Row: Left to Right:* Sabrina Lefebrve, Michelle Pieretti.

Bottom: Left to Right: Cecily Cruz, Lizette Diaz, Sonia Irizarry; *Top: Left to Right:* Renee Feldmeth, Belinda Delgado, Irene Carrasquillo, Regina Abbatiello, Sharlee Coleman.

Bottom Row: Left to Right:
Stacey Ortiz
Leslie Ruddle
Milagros Morales
Annette Gonzalez
Top Row: Left to Right:
Alexis Martin
Stacey Miller
Tami Seldon
Kimberly McClean

Left to Right:
Cynthia Santos
Dayann Gonzalez
Doreen Martin
Priscilla Alvia
Tricia Cestero
Dina McShall
Lanice Bell
Michelle Jacobs

Top: Left to Right:
Alicia Malave
Elizabeth Zucco
Lisa Fizzignolia
Althea Hoilett-Barrett

Bottom: Left to Right
Dawn De Santis
Gina Cruz
Christine Ming
Rowena Echeverria

Top: Left to Right:
Sonia Perez
Vivian Vahamonde
Denise Negron
Kim Laing
Amarillis Cortes
Rosemarie Williams
Bottom: Left to Right:
Yvonne Rivera
Delilah Torres
Yvette Ramos

Don't Forget

Tree in
Library
Party
SRC

FROSTY

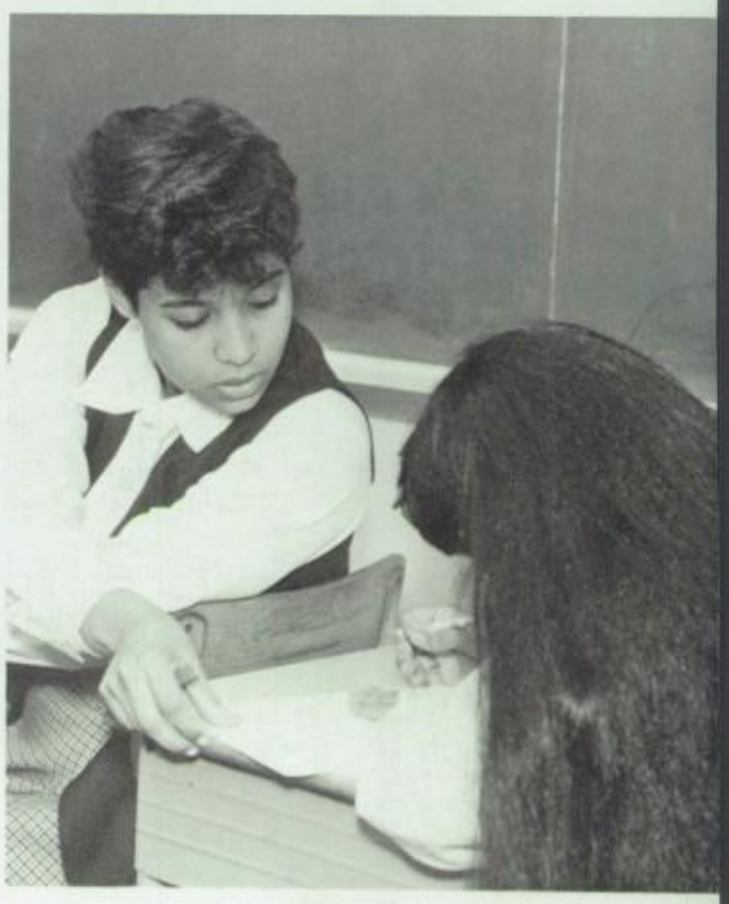

SRF

CLASS of

'88

SOPHOMORES

Top: Left to Right:
Toni Osorio
Romy Gutierrez
Maureen Casey
Sarah Lucas
Cecilia Warner
Bottom: Left to Right:
Frances Lluljic
Jane Tobin
Lisa Albano
Anna Francione
Annette Garcia

Top: Left to Right:
Maribel Jiminez
Larissa Pequero
Karyn Pierre
Middle: Left to Right:
Natasha Aponte
Brenda Deacon

Bottom: Left to Right:
Twania Broadway
Toni-Ann Landi

Top: Left to Right:
Karla Cristantiello
Angela Rinaldi
Middle: Left to Right:
Margaret Onorati
Zoraima Rosario
Ursula Forster
Bottom: Left to Right:
Lisandra Delgado
Doris Tapia
Michelle Vargas
Magda Orrego

Left to Right:
Patricia Quezada
Martha Ortiz
Angeles Besado
Cynthia Rodriguez
Regina Jackson
Pearl George
Carol Pesantes
Heather Feola
Lenya Thomas

Top: Left to Right:
Terese Lefebvre
Janette Flores
Sibeanna Smith
Daphne Caceres

Bottom: Left to Right:
Barbara Laboy
Irina Ruiz
Monica Zapata

Top: Left to Right:
Sharisse Campbell
Denise Colon
Isabel Cruz
Mildred Casiano
Bottom: Left to Right:
Donna Farfan
Dana Papageorgio
Michelle Jacome
Mary Perez
Gabriella Acebo

Row 1: Left to Right: Mary Lou Tabio, Karen Hunter, Elizabeth Gebremedhin; *Row 2: Left to Right:* Maria Torres, Denise Osorio; *Row 3: Left to Right:* Norma Alvarez, Gladys Lacen, Antoinette Zappier; *Row 4: Left to Right:* Evette Caraballo, Omayra Rodriguez.

Top: Left to Right: Daria Lindsey, Eden Pascual, Michelle Caruso, Marta Gadaleta; *Bottom: Left to Right:* Danielle Tillman, Dorothy Mieles, Geraldine Santangelo, Veronica Crespo, Laura Lombardo.

Top: Left to Right: Karen Philp, Beatrice Virella, Charisse James, Jill Feola, La Shonta Fuller; *Bottom: Left to Right:* Lisa Gutherie, Patricia Fasanelli, Assunta De Angelis, Erica Bledsoe.

FEVER

Clue

CLASS of

'89 FRESHMEN

Top: Left to Right:
Denise Morgan
Briella Richards
Kimberly Johnson
Michelle Sachelli
Zoraya Pizzini
Kisha Douglas
Carol Cepada
Bottom: Left to Right:
Christina Staniorski
Rachel Vega
Donella Walker

Top: Left to Right:
Dorothy McEwen
Lisa Figueroa
Bunnie Bogery
Middle: Left to right:
Vivanique Correa
Julissa Lopez
Falguni Gandhi
Denise Berrios
Bottom: Left to Right:
Anna Lugo
Elizabeth Agosto
Mayra Gonzalez

Top: Left to Right:
Manda Zadrima
Genene Cudney
Tanya Rodriguez
Ninoshtka Torres
Bottom: Left to Right:
Zsaytoshiya Moore
Veronica Guzman
Tracey Gordan
Glenda Santiago
Jeanette Castillo

Top: Left to Right:
Jessica R. Pagan
Sonia N. Gonzalez
Loren Lopez
Marina Quinones
Theresa Haddock
Bottom: Left to Right:
Hilda Morales
Lisa Castro
Yarisel Rosario

Top: Left to Right:
Lourdes Melendez
Brenda Gonzalez
Metty Thomas
Doris Guevarez
Michelle Clancy
Bottom: Left to Right:
Patricia Alvia
Denise Sierra
Alissa Zapatero

Top: Left to Right:
Kim Lyons
Enid Wilform
Dymphna Doran
Ericka Sanchez
Rose Criscione
Bottom: Left to Right:
Josephine Massimino
Ericka Howerton
Jennifer Dumey

Top: Left to Right: Maria Sanchez, Eileen Perez, Cindy Moreno, Jocelyn Dorsey, Petrona Solorzano; *Middle: Left to Right:* Gladys Lord, Jenica Lopez; *Bottom: Left to Right:* Sally Ann Ruiz, Carmen Guzman, Yesenia Castro.

Top: Left to Right: Hilda Cardenas, Raquel Garcia, Iraida Atiles; *Bottom: Left to Right:* Denise Figueroa, Lissette Gonzalez, Desiree Bugros, Teresa Willett, Michele Belton.

Top: Left to Right: Diane Martinez, Christine Ramos, Lizbeth Rodriguez, Christina Colon, Frances Villar, Milagros Thomas, Antoinette Cruz; *Bottom: Left to Right:* Elise Velasquez, Sahily Milian, Yvette Gonzalez, Ana Velasco.

ACTIVITIES

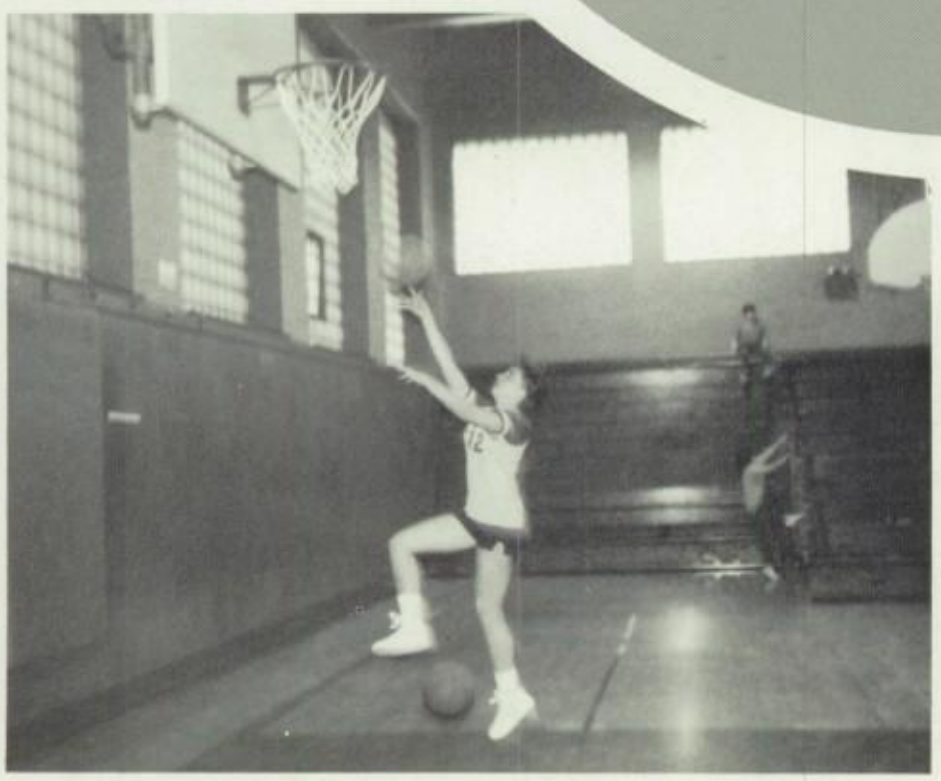

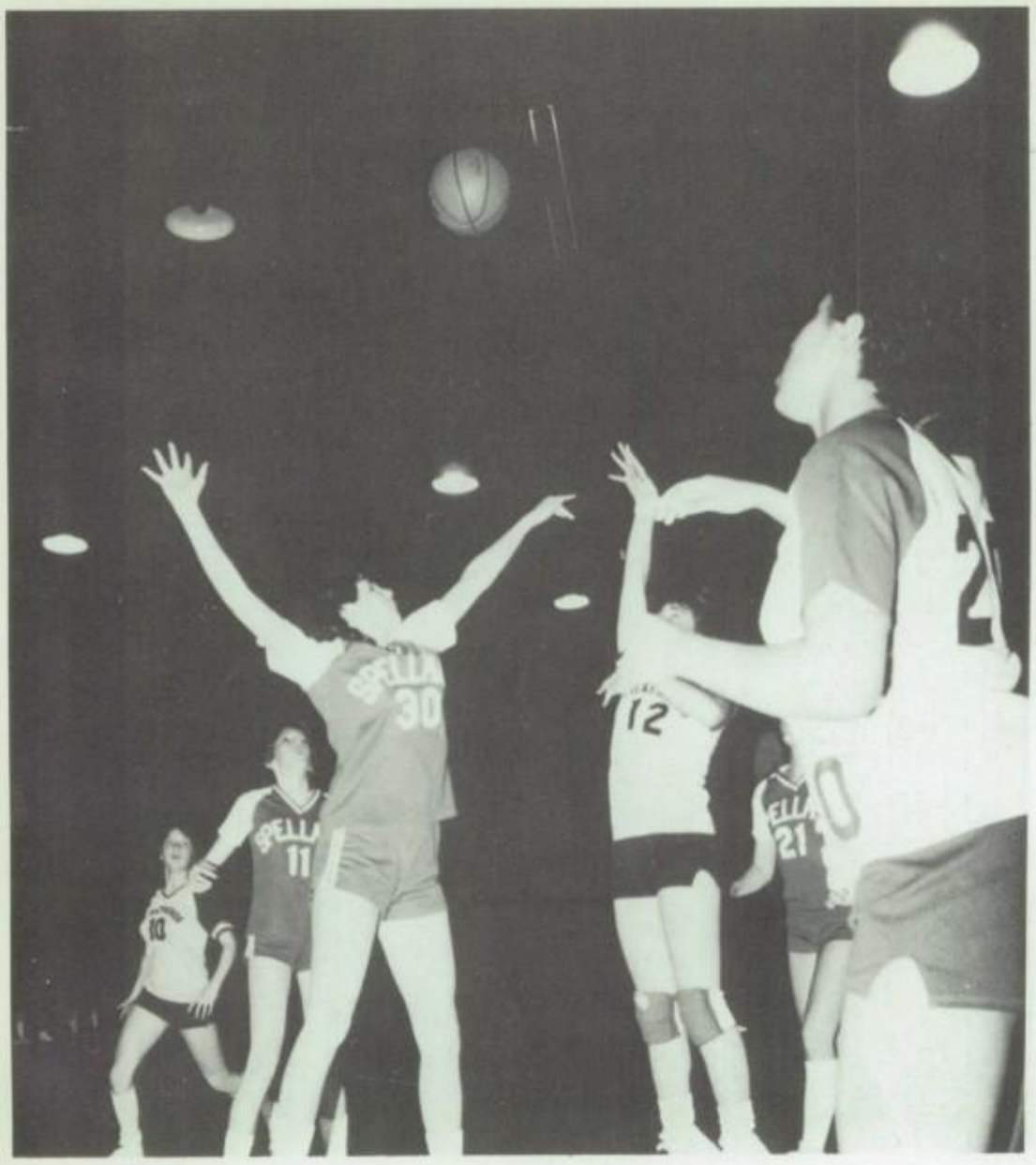

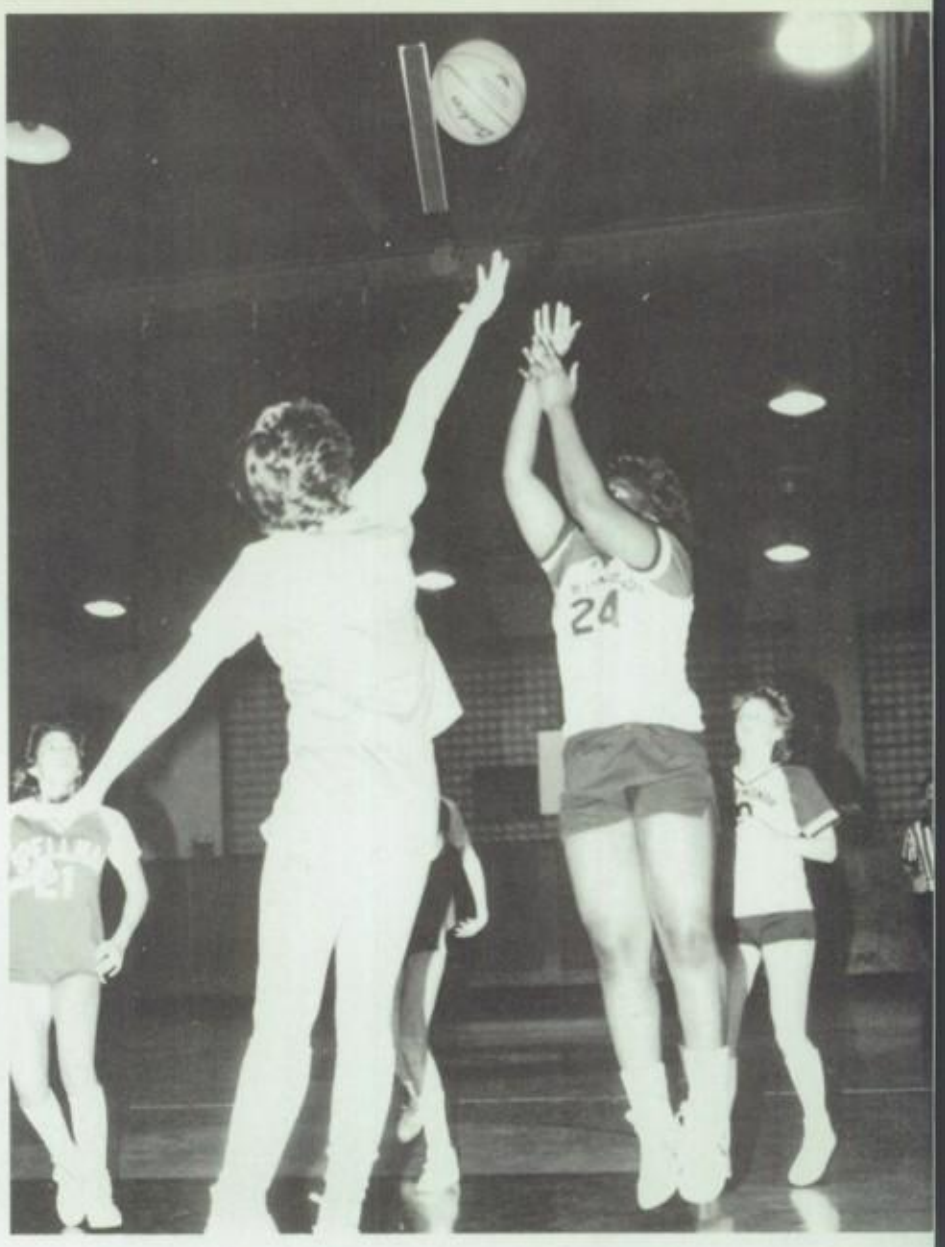

Left to Right: Top: Beverly Attzs, Dymphna Doran, Martu Richards, Rosemarie Williams, Sabrina Lefebvre, Millie Thomas, Karen Hunt. *Bottom:* Brenda Deacon, Theresa Haddock, Terese Lefebvre, Betsy Alverez, Barbara Martz *Moderator* Ms. Katulak

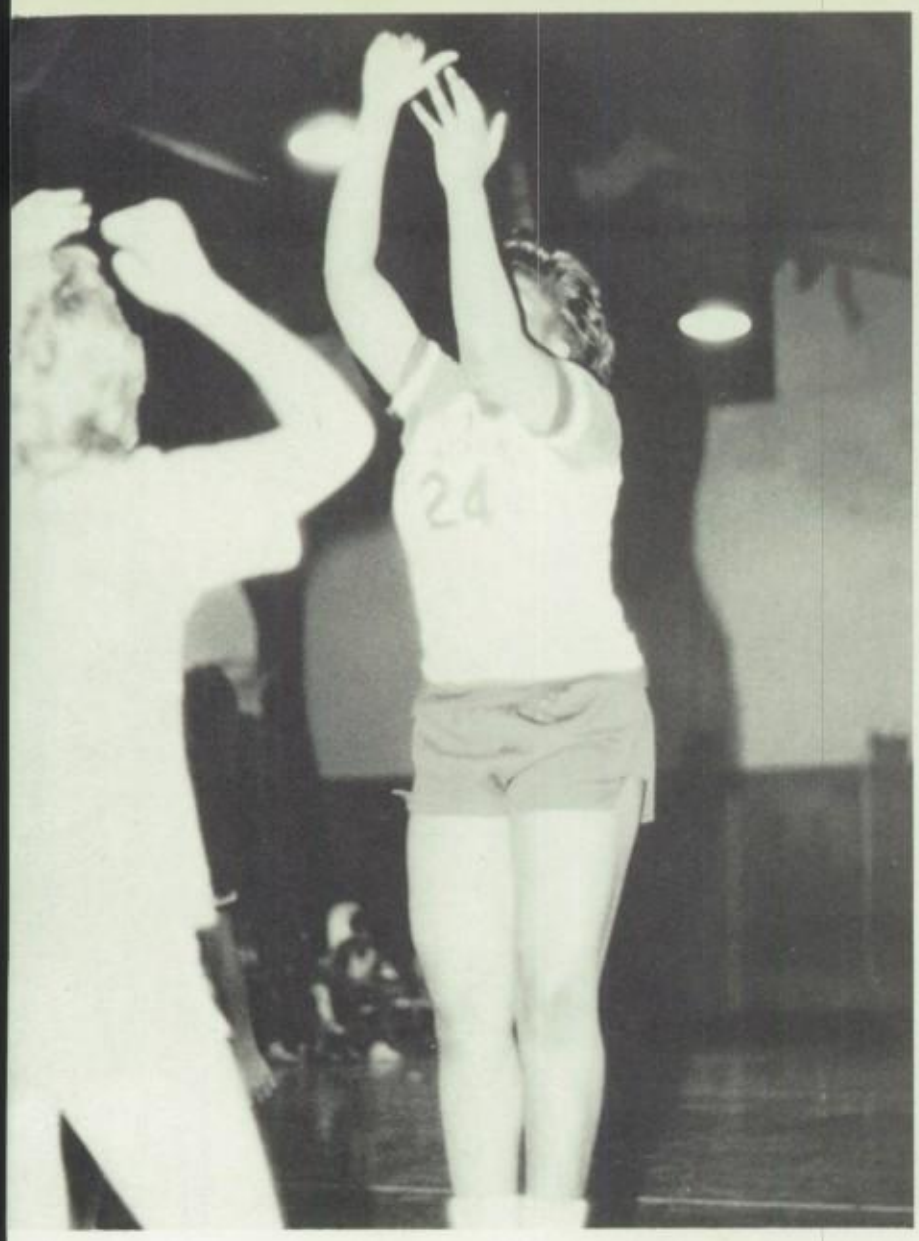

BASKETBALL TEAM
1985-1986

VOLLEYBALL TEAM

Top: Theresa Haddock, Barbara Martz, Betsy Alvarez, Terese Lefebvre, Brenda Deacon, Maureen Casey, Rae Morgan, Diane Martinez, Veronica Crespo, Annette Garcia, Eden Pascual, Patty Quezado, Elise Vasquez, Miss T. Katulak *Bottom:* Sabrina Lefebvre, Martu Richards, Angela Lombardi

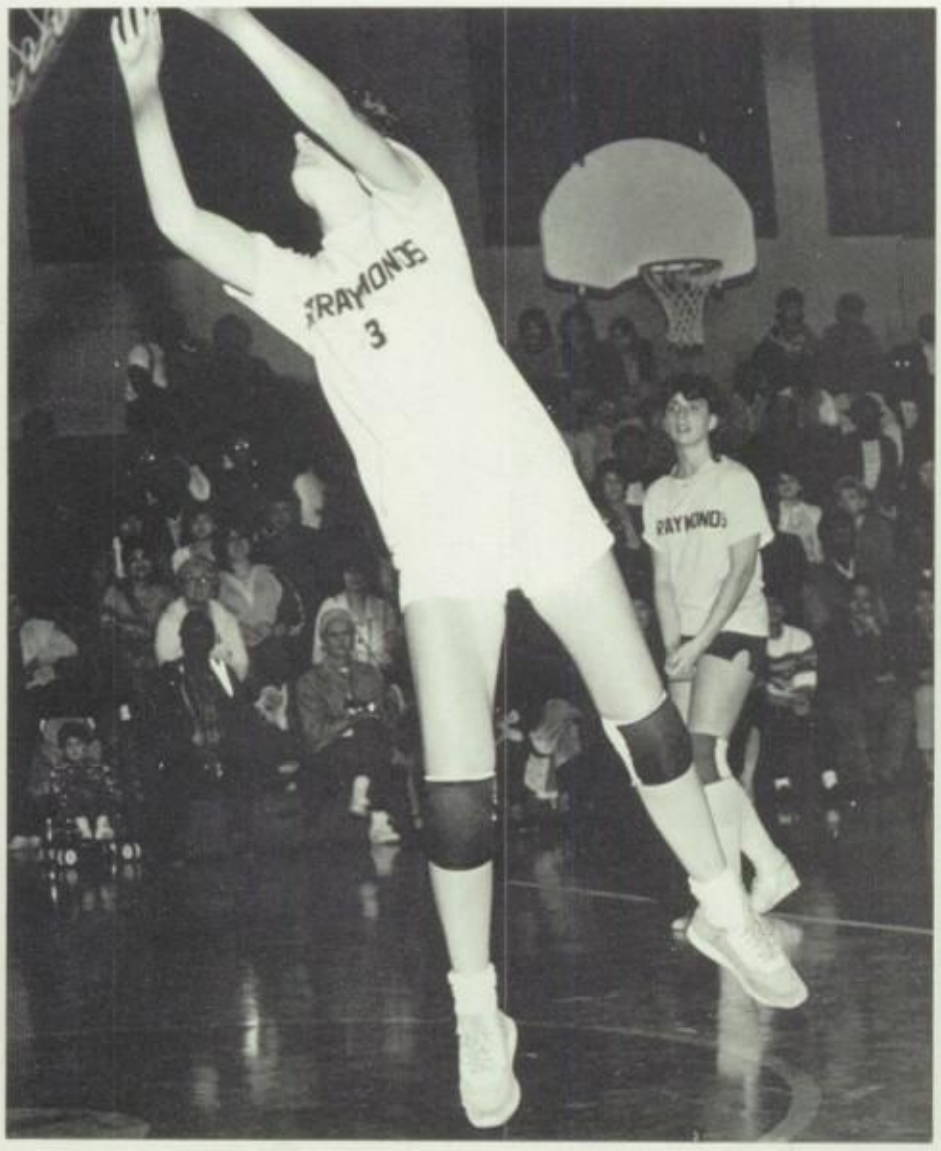
3

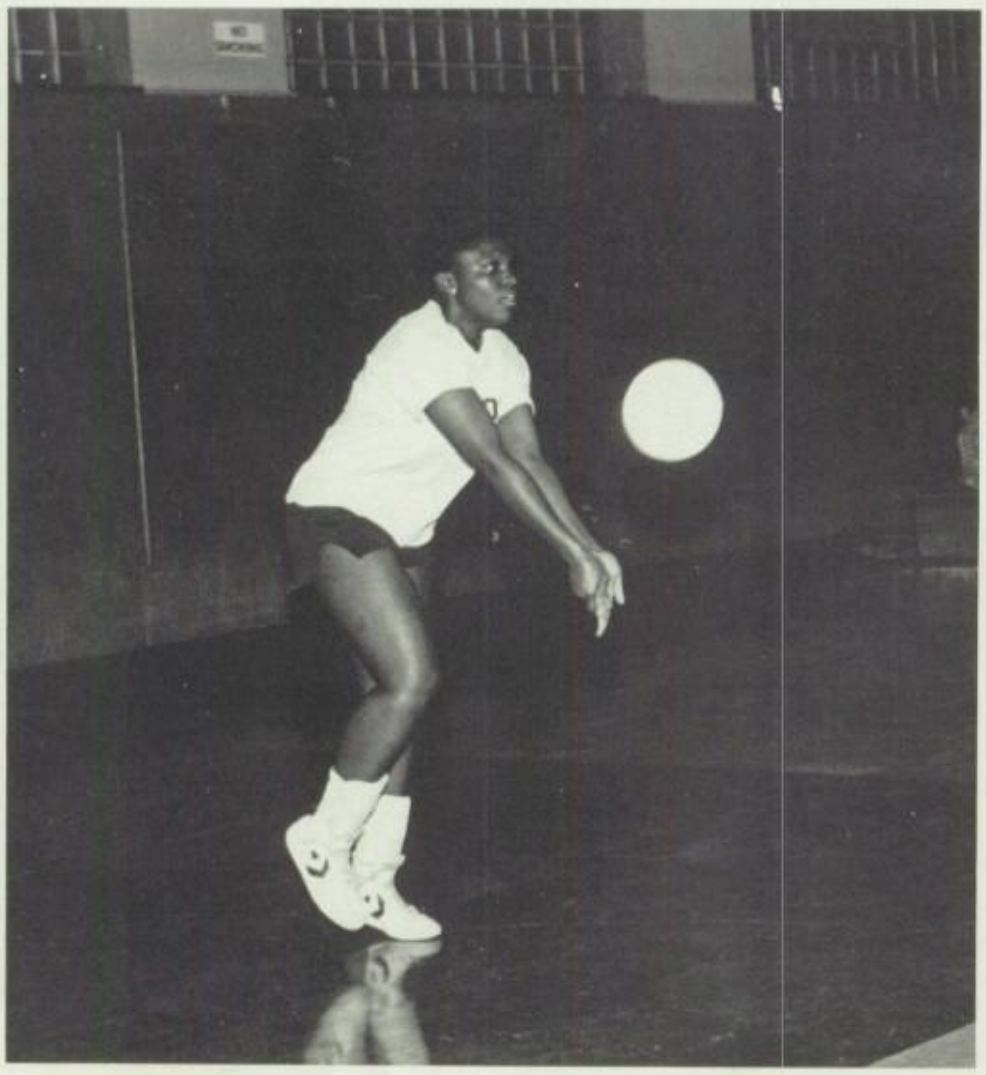

Colorguard *(Clockwise):* Christine Ramos, Carol Camacho, Petrona Solorzano, Beverly Humphreys, Erica Montes

Drums *Left to Right:* Christine Ming, Beverly Delgado, Denise Osorio, Yvette Ramos, Belinda Delgado, Leslie Ruddle, Simone Johnson, Susan Nieves, Rowena Echevarria, Shelia Monell, Lanice Bell, *On Floor:* Katherine Landrau (Majorette)

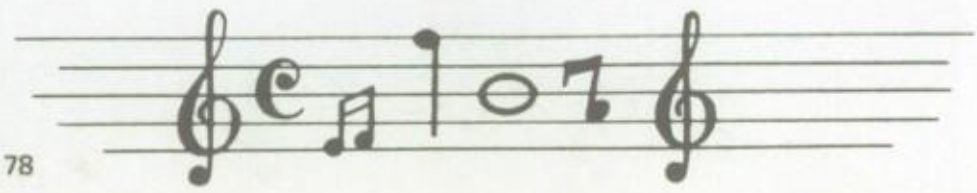

Fifes *Left to Right:* Johanna Rivera, Eden Pascual, Cecilia Warner, Jennifer Dumey, Tanya Rodriguez, Desiree Bugros

Bells *Left to Right:* Gloria Guzman, Beatrice Virella, Danielle Tillman, Carolina Zarzuela, Patricia Quezada, Lissette Diaz, Sonia Irizarry, Doris Guevarez, Barbara Laboy, Hilda Morales, Alissa Zapatero, Mayra Gonzalez

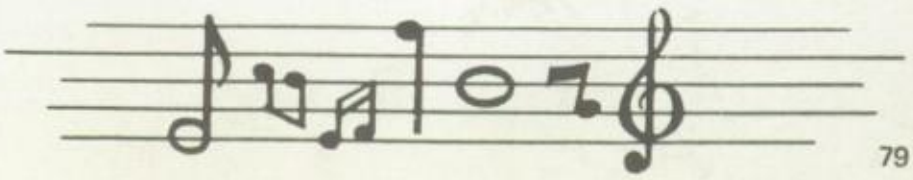

Pom-Poms

Twirlers

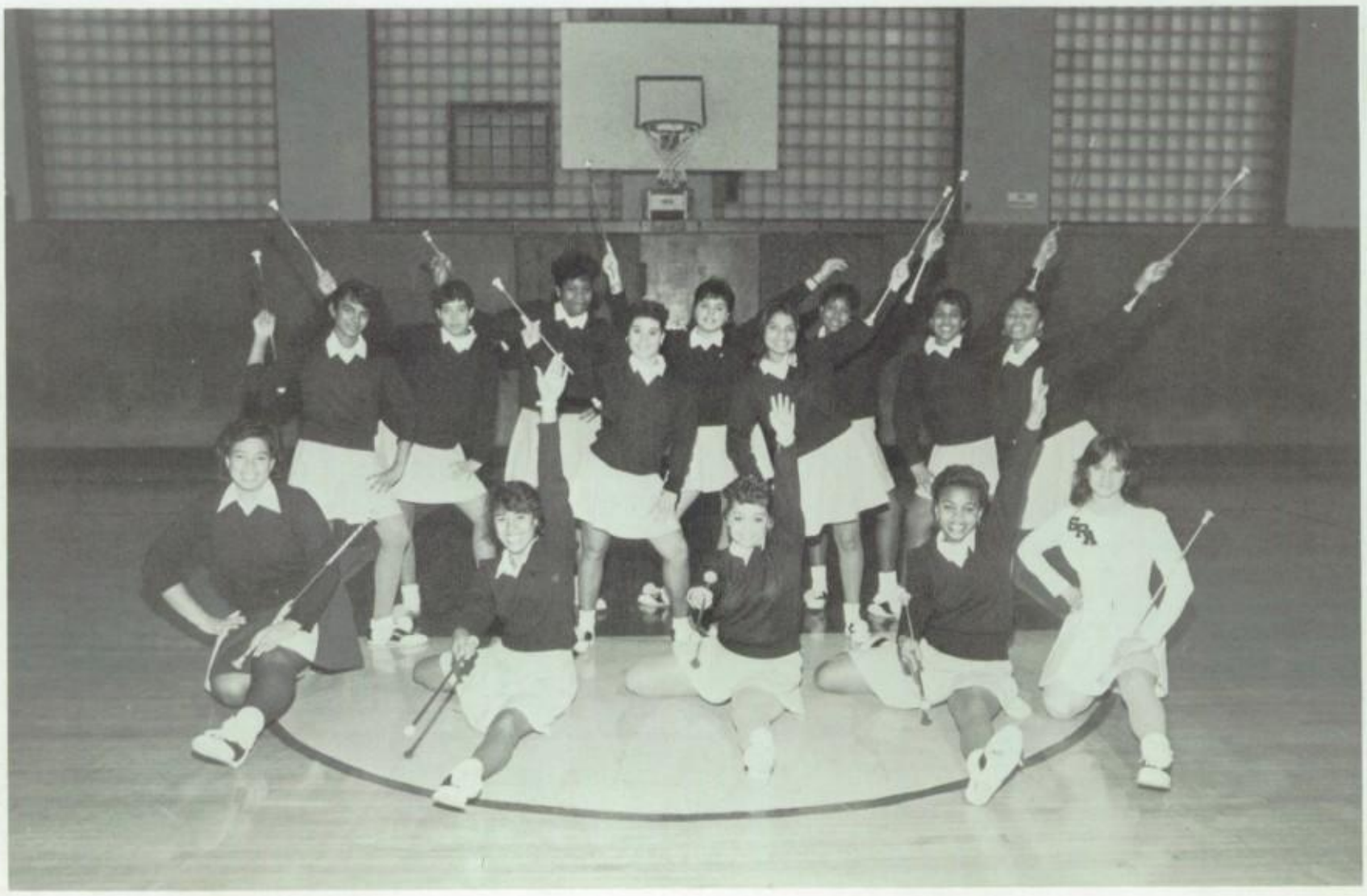

Top: Tonya Rodriguez, Twania Broadway, Danielle Tillman, Karyn Pierre, Mrs. Billings, *Middle:* Yvette Torres, Stacy Miller, Sibeanna Smith, Eden Pascual, Annette Garcia, Rachel Vega, *Bottom:* Carol Camacho, Simone Johnson, Irene Figueroa, Tirsa Rivas, Michelle Avila

PEP SQUAD

CHEERLEADERS

Francine Arico, Regina Abbatiello, Simone Johnson, Martina Gadaleta, Laurie Cowen, Laura Lombardo, Doris Tapia, Michelle Caruso, Tracy Buhler, Dawn DeSantis, Carmen Guzman

STUDENT COUNCIL

Bottom—Seated: Michelle Morrow, Danielle Lindner, Gina Cruz, Keshia Mark, Tonya Cyrus, Johanna Rivera, Yvonne Ramos, Simone Johnson, *Top—Standing:* Mrs. J. Baier, Danielle Tillman, Martha Ortiz, Milagros Morales, Tami Seldon, Damaris Acevedo, Tricia Cestero, Denise Colon, Denise Osario, *Missing:* Robin Rodriguez, Michelle Morris, Elizabeth Zucco, Toni Osorio, Michelle Vargas

Officers
Gina Cruz (Secretary)
Keshia Mark (President)
Johanna Rivera (Jr. Vice President)
Tonya Cyrus (Vice President)
Robin Rodriguez (Treasurer) — (missing)

LITURGY

Back Front: Danielle Tillman, Dorothy Mieles, Karla Cristantiello, Angela Ferrari, Sr. Rita McIvor. *Seated, Back to Front:* Sr. Mary Ann D'Antonio, Tanya Rodriguez, Eden Pascual

MISSION

Left to right: Row 1: Carla Scott, Angela Rinaldi, Vivian Vahamonde, Silvia Yarwood, Ericka Howerton, Denise Morgan, *Row 2:* Sr. Ellen Rita, Sahily Milian, Michelle Meggs, Patricia Quezada, Yvette Torres, Veronica Crespo, Kathy Landrau

LIBRARY AIDES

Regina Abbatiello, Vivian Vahamonde, Gina Marco, Danielle Tillman, Sister Helen, Althea Hoilett-Barret, Dorothy Mieles, Ida Shaw, Sibernie Dalloo, Tammy Seldon, Eden Pascual, Rowena Echeverria, Christine Ming, Assunta De Angelis, Zoraima Rosario, Ursula Forster, Margaret Onorati

Senior Library Aides

Seniors:
Ida Shaw
Beverly Attzs
Sibernie Dalloo
Angela Ferrari
Ingrid Jones
Marcia Solomon
Sr. Helen (Moderator)

COMPUTER

Left to Right: Row 1: Ann Cronin (Moderator), Tonya Cyrus, Roberta Stephenson, Beverley Attzs, *Row 2:* Martu Richards, Simone Johnson, Danielle Lindner, Michelle Morrow, Kamala-Devi Roldan, Ida Shaw

COMMUNITY SERVICE

Left to Right: Theresa Haddock, Rachael Vega, Erica Sanchez, Dymphna Doran, Michelle Clancy, Tanya Rodriguez, Annette Garcia, Lisa Castro

NATIONAL HONOR SOCIETY

Left to Right: Top: Cecily Cruz, Rowena Escheverria, Gloria Guzman, Johanna Rivera, Milagros Morales, Christine Ming, Mrs. B. Billings, *Bottom:* Gina Marco, Tonya Cyrus, Sibernie Dalloo, Althea Hoilett-Barrett

ITV

Left to Right: Row 1: Gina Marco, Milagros Morales, Christine Ming, Cecily Cruz, *Row 2:* Rowena Echeverria, Ida Shaw, Kamala-Devi Roldan, Gloria Guzman, Johanna Rivera, Tonya Cyrus, Sibernie Dalloo, Althea Hoilett-Barrett

YEARBOOK

Left to Right: Row 1: Simone Johnson, Carol Camacho, Michelle Alvia, Rosalyn Perez, Keshia Mark, Ingrid Jones, Tonya Cyrus, Miss McGee, *Row 2:* Miss Croston, Agnes Ortiz, Grisel Ortiz, Irene Figueroa, Katherine Landrau, Angela Ferrari, Rowena Echeverria

SPANISH CLUB

Standing (l to r):
C. Ming
A. Hoillet-Barrett
R. Echevarria
E. Sanchez
A. Garcia
M. Clancy
S. Smith
V. Jaime
Y. Rivera
S. Vasquez
T. Cestero
T. Rivas
L. Melendez
C. Cepeda
D. Mieles
U. Forster
M. Ortiz
Z. Rosario
P. Solorzano
A. DeAngelis
E. Pascual
V. Crespo

Seated:
A. Cortes
C. Cruz
G. Marco
C. Pesantes
A. Pesada
Ms. Gracia (Moderator)
D. Gonzales
M. Jacome
D. Tillman
M. Onorati

'Twas the night before Christmas . . .

Jolly Santa

The stockings
were hung
by the chimney
with care.
In hopes that
Saint Nicholas
soon would be
there.

Santa Claus

Merry
Happy Ne
Year!
Love
Lissette

Makeup Test
001 - Thursday
2:15 p.m.
(for snowy day)

EXIT

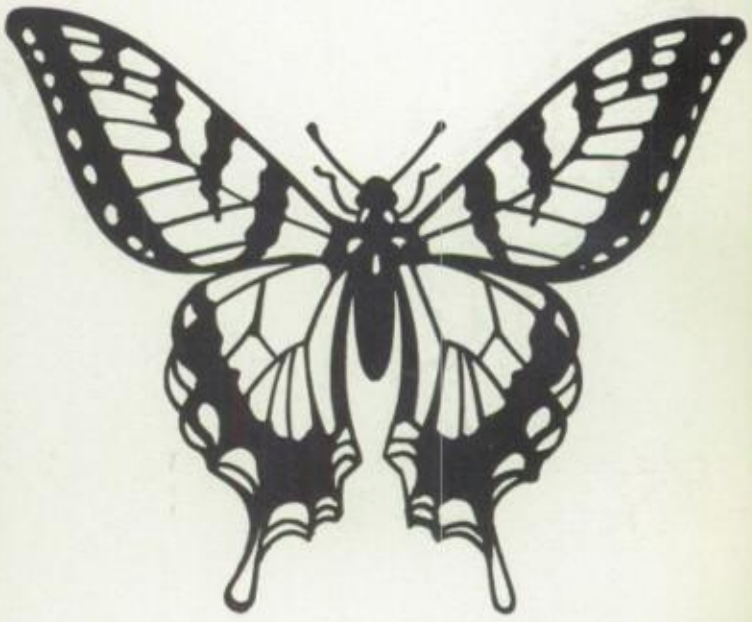

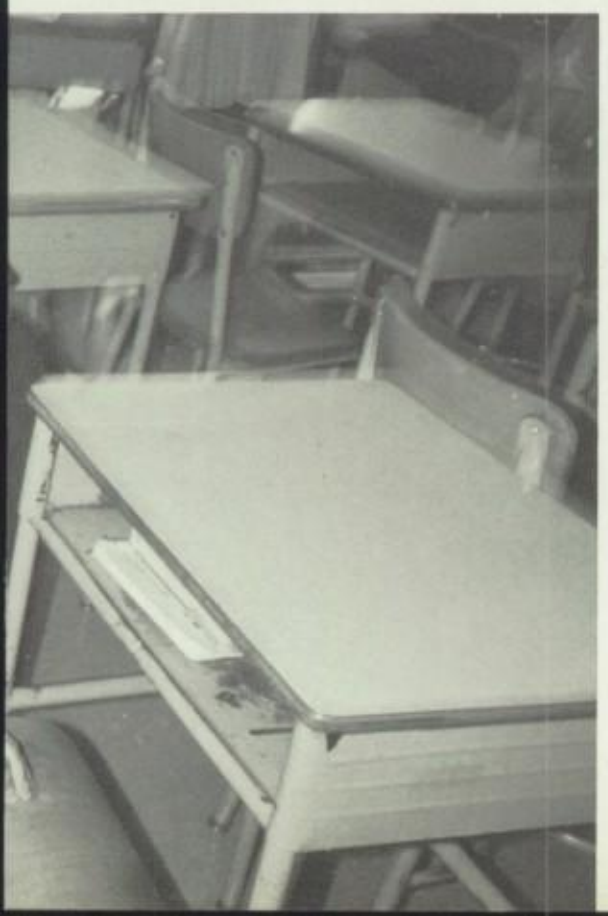

EXIT

CORNELL
UNIVERSITY
SUMMER
COLLEGE

EXIT

Lets meditate ummm-ummm altogether now! ummm!

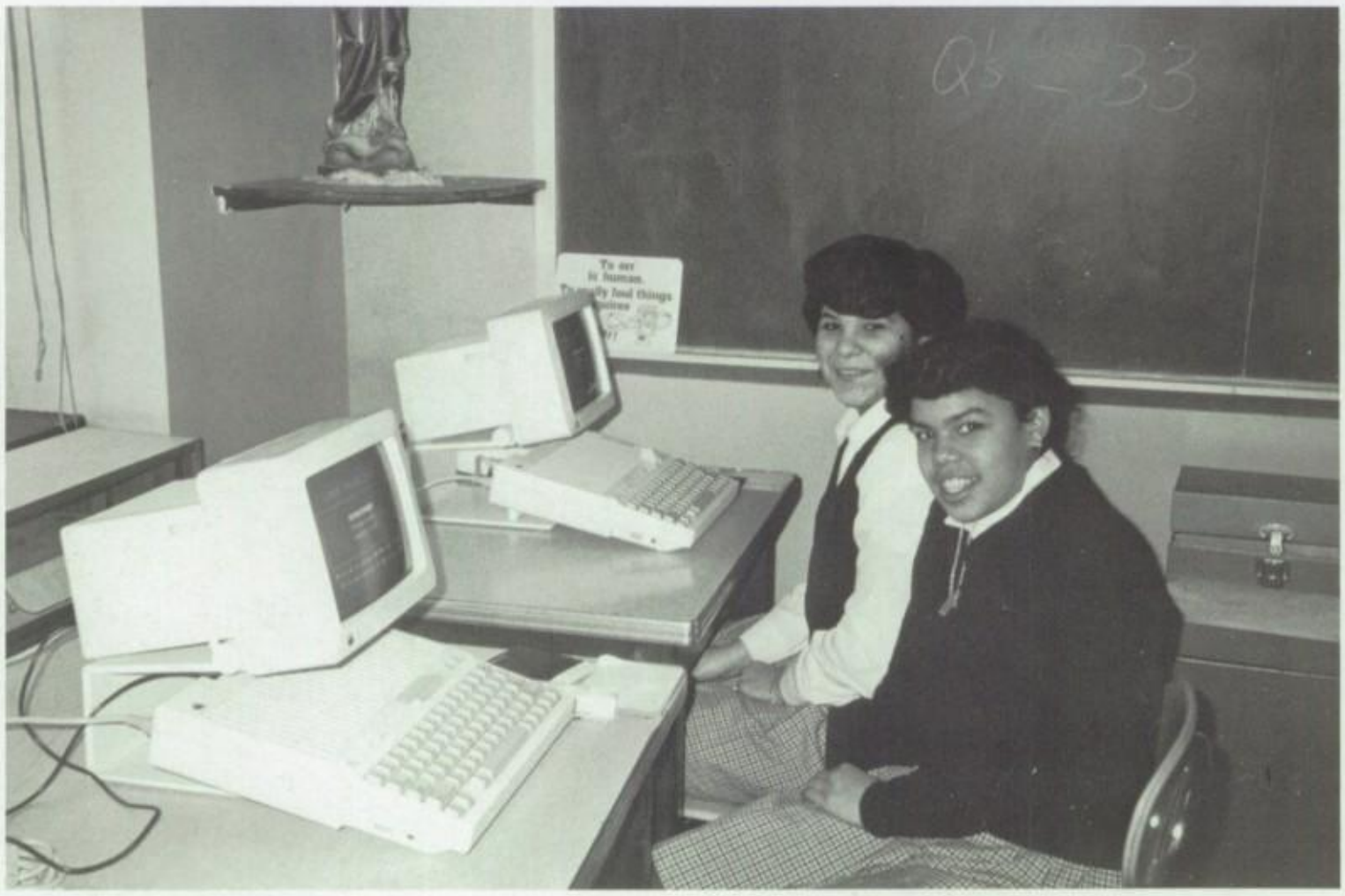

BICYCLE RIDING
PROHIBITED IN
PARKCHESTER

MAY GOD BLESS THE CLASS OF 86 NOW – AND IN THE YEARS AHEAD

SISTER MARIAN JUDE

Principal

CONGGRATULATIONS TO THE CLASS OF '86

May all your wishes come true.

Mrs. Joanne Baier
Mrs. Maryann Barbosa
Mrs. Patricia Bensburg
Mrs. Barbara Billings
Ms. Breda Carroll
Sr. Virginia Conway
Ms. Anne Cronin
Ms. Mary Croston
Sr. Mary Duane
Sr. MaryAnn D'Antonio
Ms. Breda Ferriter
Sr. M. Clementine Foy

Ms. Mercedes Garcia
Mrs. Patricia Gonzales
Ms. Therese Katulak
Mrs. Maureen Kelleher
Mrs. Margaret Liquori
Sr. Ellen Rita McGann
Ms. Sheila McGee
Sr. Rita McIvor
Ms. Annette O'Boyce
Mrs. Helen Villafane
Sr. Helen Wade

SENIOR DIRECTORY

Gloria Maria Alvarado
1810 Bruckner Boulevard
Bronx, New York 10473
589-9784

Angela Arezza
1003 Havemeyer Avenue
Bronx, New York 10472
822-1862

Francine Arico
3174 Ampere Avenue
Bronx, New York 10465
828-5073

Beverley Attzs
1240 Wheeler Avenue
Bronx, New York 10472
328-4441

Michelle Avila
1210 Croes Avenue
Bronx, New York 10472
893-4278

Dubis Beleno
1355 Noble Avenue
Bronx, New York 10472
328-5650

Nelsie Beleno
1355 Noble Avenue
Bronx, New York 10472
328-5650

Marta Cadiz
2055 Virgil Place
Bronx, New York 10473
829-3426

Carol D. Camacho
1775 Bruckner Boulevard
Bronx, New York 10472
589-3508

Alicia Castillo
1880 Schieffelin Avenue
Bronx, New York 10466
231-5110

Josephine Conciatori
1638 Fowler Avenue
Bronx, New York 10462
828-4904

Mary Cucciniello
2433 Maclay Avenue
Bronx, New York 10461
409-5919

Tanya Seanyke Cyrus
2793 Dewey Avenue
Bronx, New York 10465
597-2780

Patricia Dalce
910 Grand Concourse
Bronx, New York 10451
681-0398

Sibernie June Dalloo
1808 Grand Concourse
Bronx, New York 10457
583-2562

Beverly Delgado
2226 Bruckner Boulevard
Bronx, New York 10473
931-6384

Kim Marie Devery
756 Morris Park Avenue
Bronx, New York 10462
904-1419

Antoinette Donaldson
1810 Lafayette Avenue
Bronx, New York 10473
589-5344

Pamela A. Felton
2419 Frisby Avenue
Bronx, New York 10462
863-0728

Angela R. Ferrari
607 Van Nest Avenue
Bronx, New York 10460
823-6330

Carol Marie Ferro
1970 Hunt Avenue
Bronx, New York 10462
828-0002

Irene Figueroa
1419 Doris Street
Bronx, New York 10462
829-2887

Lucy Marie Francione
2435 Lyvere Street
Bronx, New York 10461
829-5852

Soraya Maria Garcia
1108 St. Lawrence Avenue
Bronx, New York 10472
863-5466

Deidre Dianne Gillette
2050 Anthony Avenue
Bronx, New York 10457
731-6528

Sylvia M. Golisano
957 Van Nest Avenue
Bronx, New York 10462
824-4083

Kelly Marie Guerriero
329 Underhill Avenue
Bronx, New York 10473

Karen B. Hunt
483 E. 180 Street
Bronx, New York 10457
367-3555

Kimberly Lynn Hunt
522 Taylor Avenue
Bronx, New York 10473
893-8976

Roslyn Izquierdo
4388 Park Avenue
Bronx, New York 10457
933-1472

Simone Elizabeth Johnson
3468 Ely Avenue
Bronx, New York 10469
652-3289

Ingrid Jones
1404 Commonwealth Avenue
Bronx, New York 10472
597-8578

Rosa Kinaj
1055 Esplanade Avenue
Bronx, New York 10462
597-7537

Katherine Nanette Landrau
1150 Leland Avenue
Bronx, New York 10472
863-7519

SENIOR DIRECTORY

Cathy Lane
984 Pierce Avenue
Bronx, New York 10462
409-0359

Danielle Lindner
750 Croes Avenue
Bronx, New York 10473
893-8253

Angela Lombardi
1631 Bogart Avenue
Bronx, New York 10462
823-9034

Keshia Mark
731 East 161st Street
Bronx, New York 10456
292-4116

Sheila Monell
725 Southern Boulevard
Bronx, New York 10455
328-1152

Lisa Morales
724 St. Lawrence Avenue
Bronx, New York 10473
991-0034

Michele J. Morris
2816 Schley Avenue
Bronx, New York 10465
863-1467

Michelle Morrow
763 East 231 Street
Bronx, New York
798-8048

Cindy Ocasio
1500 Noble Avenue
Bronx, New York 10460
822-4963

JoAnne Olivera
700 Westchester Avenue
Bronx, New York 10455
665-6454

Agnes Ortiz
2504 Olinville Avenue
Bronx, New York 10467
547-1507

Grisel Teresa Ortiz
2504 Olinville Avenue
Bronx, New York 10467
547-1507

Jeannette Ortiz
1207 East 222nd Street
Bronx, New York 10469
654-3374

Rosalyn Perez
535 Havemeyer Avenue
Bronx, New York 10473
823-0611

Lisa Marie Purcell
2105 Cruger Avenue
Bronx, New York 10462
823-4149

Martu Richards
1112 Grant Avenue
Bronx, New York 10456
681-8949

Tirsa Lizett Rivas
1230 Beach Avenue
Bronx, New York 10472
828-8662

Denys Rivera
2149 Hermany Avenue
Bronx, New York 10473
597-2614

Robin Jay Rodriguez
2559 Sedgwick Avenue
Bronx, New York 10468
364-3571

Suzanne Rodriguez
1868 Gleason Avenue
Bronx, New York 10472
904-1874

Kendall Roggio
260 Audubon Avenue
New York, New York 10033
928-6993

Monica Roggio
260 Audubon Avenue
New York, New York 10033
928-6993

Kamala-Devi Roldan
655 Soundview Avenue
Bronx, New York 10473
328-6706

Milagros Rosario
1327 Southern Boulevard
Bronx, New York 10459
542-2770

Jacqueline Mary Santiago
46 Esplanade Avenue
Mount Vernon, New York 10553

Gina Scotti
990 Sackett Avenue
Bronx, New York 10462
824-3592

Ida Shaw
1591 Park Avenue
New York, New York 10029
722-0287

Diane Marie Silvestri
1616 Fowler Avenue
Bronx, New York 10462
824-3945

Marcia Dianna Solomon
2683 Morris Avenue
Bronx, New York 10468
295-2421

Roberta Stephenson
1530 Metropolitan Avenue
Bronx, New York 10462
829-9019

Maria Lisa Tramontana
2134 Haight Avenue
Bronx, New York 10461
597-8663

Diane Tortoriello
1565 St. Peter's Avenue
Bronx, New York 10461
792-1284

Celestine Elaine Wiggins
917 Fox Street
Bronx, New York 10459
842-4346

Silvia B. Yarwood
1024 Rhinelander Avenue
Bronx, New York 10461
863-0418

Laurel A. Zapata
2145 Starling Avenue
Bronx, New York 10462
824-5696

Chuck & Marta

Garfield's

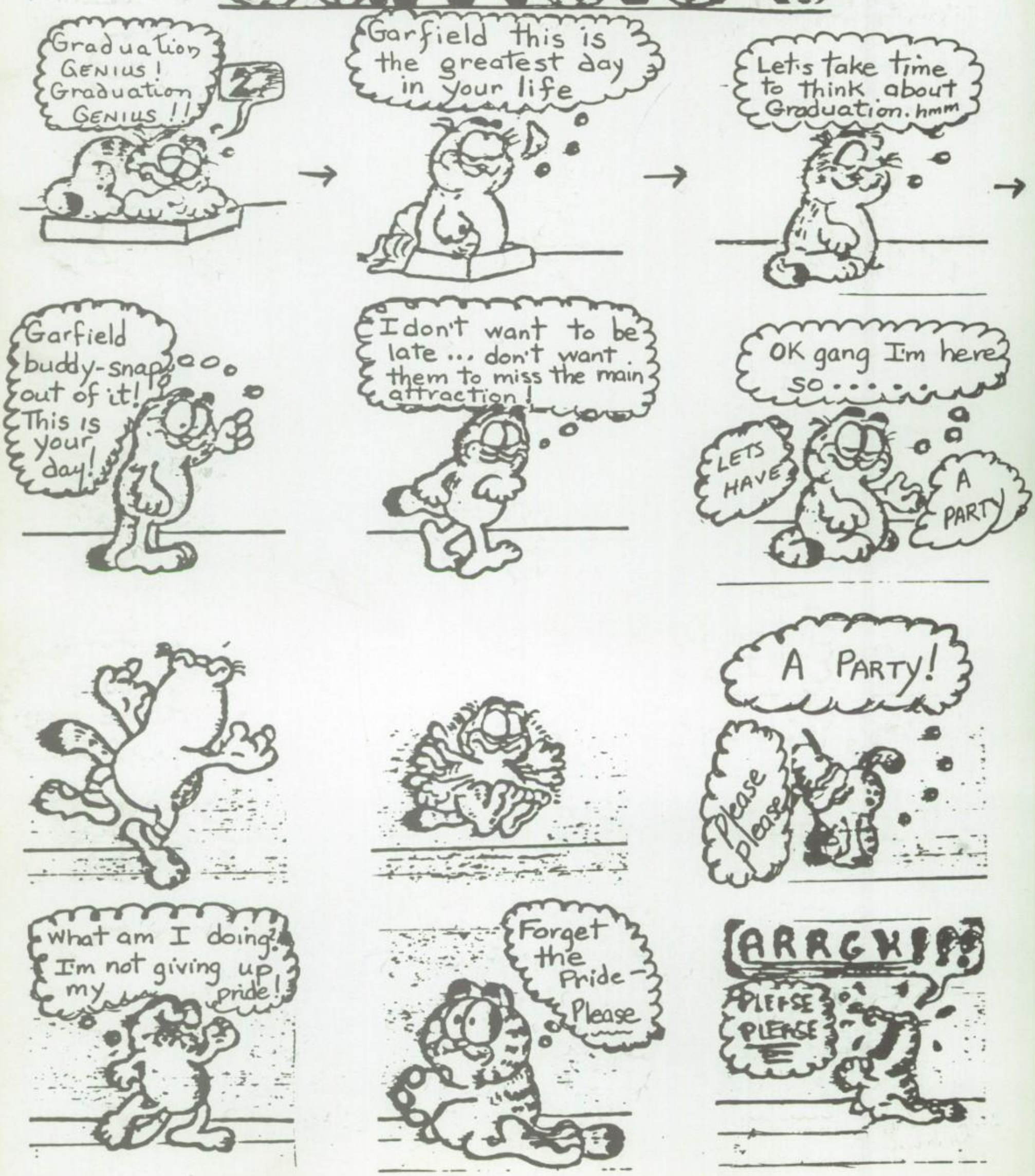

Graduation

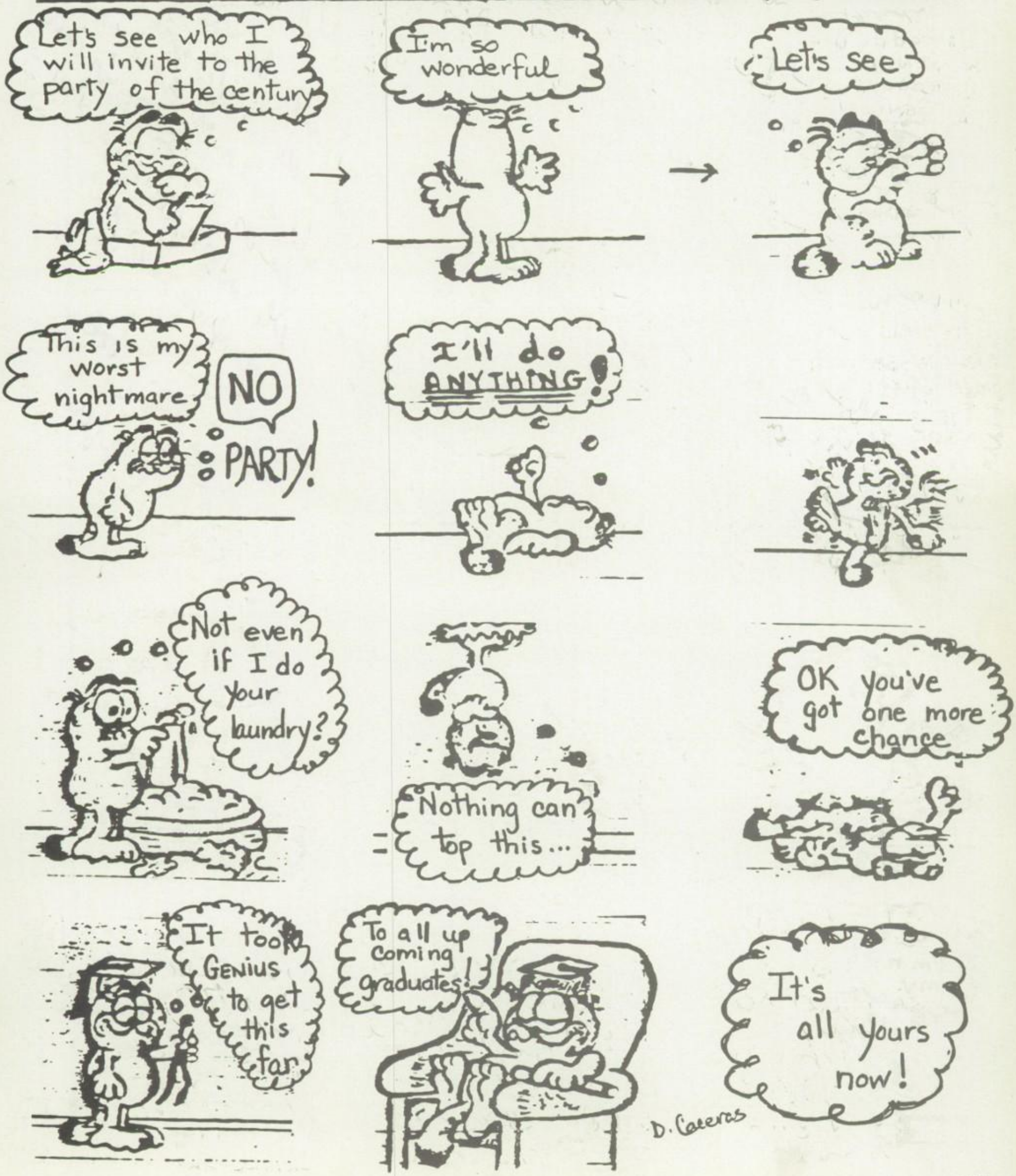
Let's see who I will invite to the party of the century
I'm so wonderful
Let's see
This is my worst nightmare
NO PARTY!
I'll do ANYTHING!
Not even if I do your laundry?
Nothing can top this...
OK you've got one more chance
It took GENIUS to get this far
To all up coming graduates!
It's all yours now!
D. Caceres

6/7/86

To my only special girl. Keep a good head and think of your future as a bright one. Study hard and be persistent to get where you want. Remember that hard work pays off always be. Remember that God will fix you & caring for you. Love Your Mom

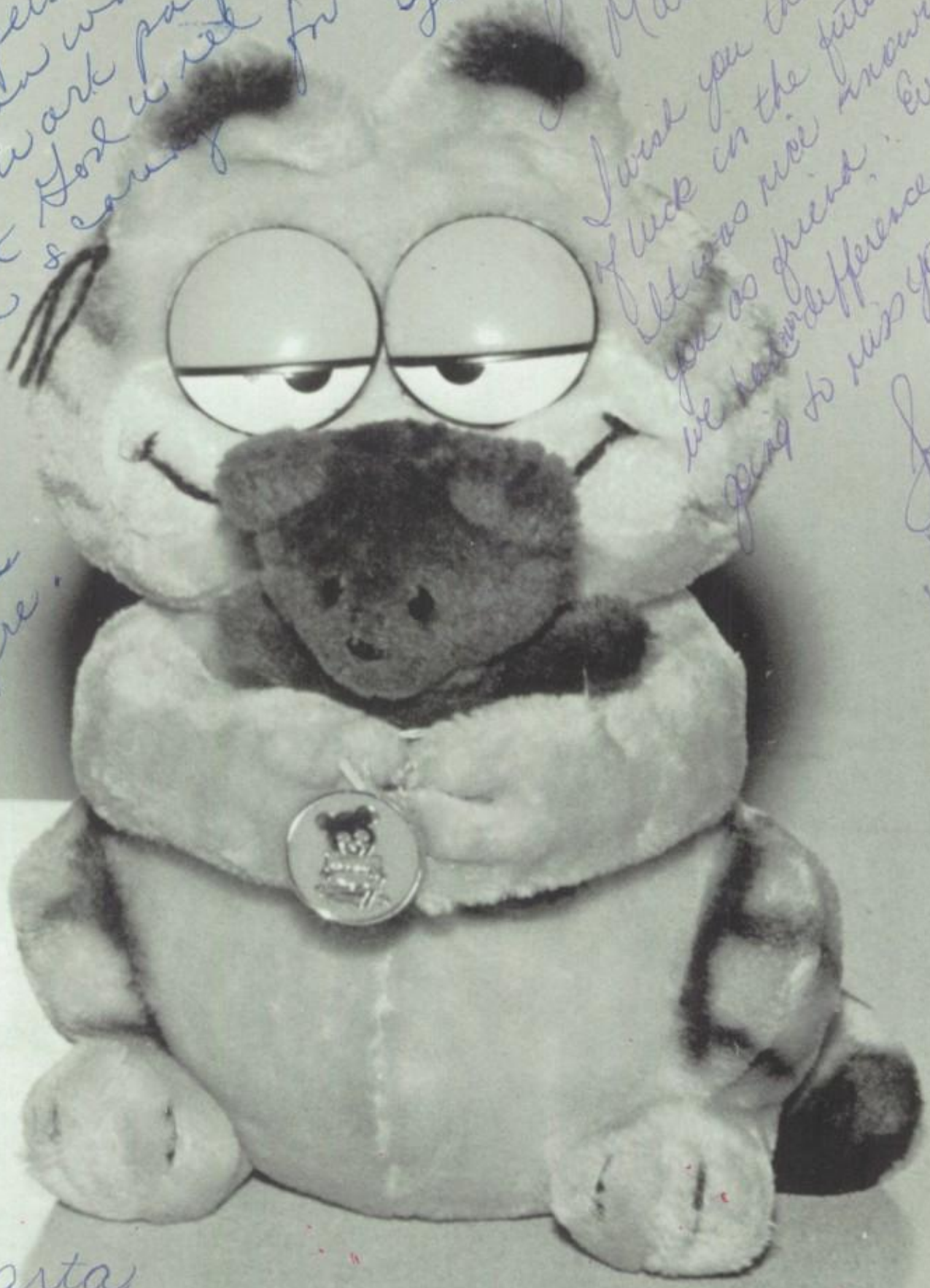

Marta,

I wish you the best of luck in the future: It was nice knowing you as friend. Even though we had our differences I'm going to miss you.

Love
Mari

Lots of luck
Dios te bendiga siempre.

To: Marta

The 2 years I have known you, has been a pleasure. I'm very happy to say you were my senior pis. I'm going to miss you a whole lot. We still need to go out. Because I owe you alot. Thank you for all the times you gave me advice.

Love You Always
Your pis
Michy.

KIT 293-1835

To Martha,
I'm glad I got to know you, you are a nice person.
Good Luck always!
Luv ya,
Laurel
-86

To Martha.
I wish you the very best in the future.
Love
Liz

To Marta
We've made it
It's been a pleasure
have you as a friend
Your a cool and very
sweet person. I hope
you make it in whatever
you do and reach for the
height of success! Always
Remember and K.I.T.
Love
Michele

To A Really Special Friend, Marta!

These 8 years that I've known you have gone by so fast its hard to believe its graduation time already. I really think I can honestly and truly say that out of all the friends that have come and gone and of the very few that have stayed, you've been the best. You and I have had alot of ups and downs these past few years, and we've gone through and overcame alot of them together, and that's what makes our friendship so special. I know it will remain that way. Good luck in whatever you do after H.S. By the way, this is not a farewell speech, here because I know I'll be seeing a lot of you! Good Luck!! (Chuck!)

P.S. - I Luv Ya!! Youre a great friend! Maria

Richie
-n-
Maria
(you know it!)

for RESERVED Chuck!!

Dear My Love

I never knew I would meet someone like me until I met you Baby. You are someone special in my heart. Even though we feel so much in a short time But that's the way it came and that's the way it should stay. If we feel so much for each other it was meant that way.

Baby as long as you are in School you would be with me. Because if you ever drop out of College you know who your parents are going to blame. I hope to God you get everything you want and more.

Love always
Your man
Chuck

P.S
Well honey I try my best.

To Marta,
You are a special person, and also a good friend. For that reason I wish you lots of Luck and Success in Life. Congradulations!
Love,
Haylix
Edgar

Marta,
Always remember
I love you like a
sister. Keep smiling
& shoot for the stars!
Your #1
puerto
rican
amiga
Ana
High!
'88

Marta,
I'll never forget
the fun times we spent together. Wheeling
we got together. Look out Sevilla
world here come Marta & Cindy
year has finally got
Marta and Hope
To Marta,
Never forget
June '88 because
me & you are going to
walk down together by our
with our hubby
side!!
Love
Kirdall

Marta,
Always remember
I wish you
wedding
Love
Kirdall

Marta,
Never forget
because
remember
our friendship
Always!!